WEATHER FORECAST

Victoria and Vicinity—Fresh to strong north and east winds; mostly cloudy and moderately cold with sleet or snow.
Vancouver and Vicinity—Moderate to fresh northerly winds; mostly cloudy and moderately cold with occasional snow.

Victoria Daily Times

TIMES TELEPHONES

Advertising Department.....Empire 4175
Circulation Department.....Empire 7522
News Editor and Reporters..Empire 7177
Editor.....Garden 6822

VOL. 90 NO. 12 | VICTORIA, B.C., FRIDAY, JANUARY 15, 1937—20 PAGES | PRICE FIVE CENTS

EX-CONVICT QUESTIONED IN KIDNAP HUNT

New Italo-Reich Move For Bloc In Europe Seen

With Goering in Rome, Hitler and Mussolini Said to be Demanding Adherence of Britain to Their Anti-Communist Group as Price of Strict Non-Intervention in Spain; Invitation Also to France; Britain Steering Clear of Both Communism and Fascism

Associated Press

Rome, Jan. 15.—British adherence to a European anti-Communist bloc was reported today in informed Fascist Party circles as the Italo-German price for strict non-intervention in the Spanish civil war.

Should Great Britain decline the invitation which Premier Mussolini and German Air Minister Hermann Goering are reported drafting, Fascists said the temptation for Germany and Italy to support the Spanish insurgents openly would be great.

If Britain should join Italy and Germany in the front against Communism, however, these sources said, there need be no further obstacles to strict non-intervention in Spain.

NO ENLISTMENT REPLY

In the meantime, it was reported, no answer to the last British demand for a ban on foreign volunteers to Spanish armies could be expected until Mussolini and Chancellor Hitler's first minister have fully determined the joint Italo-German procedure.

A similar invitation, it was said, would be extended to France. While full French participation was considered doubtful, less adamant French support of the Spanish government would be an important phase of the agreement.

Formation of the bloc was thought to be the main purpose of Goering's visit to Italy.

BRITISH COMMENT

Associated Press

London, Jan. 15.—Reports of an Italo-German proposal to invite Great Britain and France to join an anti-Communist bloc were received witout enthusiasm here today.

It was pointed out Britain was not only holding fast to her determination to steer clear of both Fascism and Communism, but was basing her present policy in Spain on collaboration with France.

"Obviously," it was said, France would be even less responsive because of her Popular Front sympathies.

(Turn to Page 2, Col. 4)

POSITIONS FOR TWO MEN AGAIN

U.S. Labor Relations Board Calls on Seattle P.-I. to Reinstate F. M. Lynch and P. E. Armstrong

Associated Press

Washington, Jan. 15.—The Labor Relations Board ordered William Randolph Hearst and five Hearst companies today to offer Frank M. Lynch and Philip Everhardt Armstrong their former positions on The Seattle Post-Intelligencer.

The board's five-point order called for the paper to:

1. "Cease and desist from any manner interfering with, restraining or coercing their employees in the exercise of their rights to self-organization. . . . ."

2. "Cease and desist from in any manner discouraging membership in the American Newspaper Guild. . . ."

3. Offer re-employment to Lynch and Armstrong.

4. Give back pay to these employees.

5. Post a notice in the editorial that the board's order would be complied with.

The order was directed at Hearst and five Hearst companies because of their corporate set-up, the board explained.

LAST SUMMER'S INCIDENTS

The discharge of the two employees last summer led to a strike called by the Seattle chapter of the American Newspaper Guild and suspension of the paper's publication from August 13 to November 25, 1936.

The Guild complained the discharges had resulted from Guild activity on the part of Lynch, a photographer, and Armstrong, dramatic critic.

Wreckage Of Passenger Plane In California

The above picture gives an impression of what the rescuers saw when they approached all that was left of the big transport plane which pancaked on a mountainside twenty-nine miles north of Los Angeles last Tuesday morning, causing the deaths of Martin Johnson, famous movie explorer, and J. A. Braben of Cleveland, Ohio, and injuries to Mrs. Johnson, seven other passengers and the crew of three. The plane was bound from Salt Lake City to Los Angeles when the pilot lost his bearings. The rescuers were summoned by Arthur S. Robinson, a passenger, who though painfully injured walked several miles from the wreck.

Police May Aid Canadian Craft In U.S. Waters

Suggested in Ottawa Guards May Be Asked for Vessels in Puget Sound As Result of Holding of Vancouver Tug Prosperative by Strikers at Whidby Island

Canadian Press

Ottawa, Jan. 15.—An inquiry is being dispatched to Washington by the Canadian Government asking for a statement of the facts surrounding the alleged boarding in Puget Sound of a Vancouver vessel by men believed to be striking United States seamen.

As soon as the formal statement of facts is received, a decision will be made as to what representations will be made to the United States Government, it was learned today.

ACTION FOLLOWS MESSAGE

Action was taken following receipt by Prime Minister King of a telegram from the Vancouver Merchants' Exchange protesting that the boarding of the tugboat Prosperative in United States waters was "tantamount to piracy."

The matter was placed in the hands of the Department of External Affairs and the inquiry followed.

With no other details in their possession other than the telegram of protest from Vancouver, officials were reticent on the matter today, although it was learned the usual formal steps that apply to such international matters will be followed.

(Turn to Page 2, Col. 5)

Loyal Message Is Debated By M.P.'s

Abduction Bill Before Commons in Ottawa Next Week

Canadian Press

Ottawa, Jan. 15.—Members of the House of Commons today considered a message of loyalty to King George VI and any criticism that may be forthcoming regarding the government's handling of the constitutional crisis will be postponed.

Next Monday the House will take up the Speech from the Throne read at the opening of Parliament yesterday and presenting a brief, compact programme of important legislation.

DEBATE QUICKLY STARTS

The gunfire and rattle of sabres which accompanied yesterday's colorful opening had scarcely died away before the abdication of Edward VIII and the accession of King George VI became subjects of lively debate.

James S. Woodsworth, leader of the C.C.F., took quick exception to Prime Minister King's proposal to discuss a message of loyalty to His Majesty before Parliament had approved of the succession change.

(Turn to Page 2, Col. 4)

Harold Samuel Dies in London

Canadian Press

London, Jan. 15.—Harold Samuel, pianist and composer, known for his interpretation of Bach's pianoforte works, died today at his home in Hampstead. He was fifty-seven.

During his long career Mr. Samuel gave many concerts in the United States and Canada.

He was born in 1879 and made his debut as a pianist at St. James Hall,

HAROLD SAMUEL

London, in 1894. He made musical history by giving six separate weeks of recital of Bach's music in London, an unprecedented effort.

He composed the music for a comic opera, short operattas, incidental music for plays and many songs as well as instrumental works.

Mr. Samuel, known as one of the world's leading interpreters of the works of Johannes Sebastian Bach, adjudicated the piano and instrumental classes in last year's Victoria Musical Festival.

It was in Victoria that Mr. Samuel found the pianist whom he wished to train as his successor. Randolph Hokanson of Seattle played before him at the home of Mrs. J. O. Cameron one evening and so impressed the British musician with his understanding of Bach that Mr. Samuel asked him to go to England and study with him.

Mr. Samuel was trained at the Royal College of Music, London, under Dannreuther and Stanford, and made his debut in St. James's Hall in 1894. He had toured the British Isles, the continent of Europe and the United States on several occasions.

Saskatoon, Jan. 15.—Termed "great personality in music," Harold Samuel was mourned here today by many friends. Perhaps none here will feel a greater sense of loss than Neil Chotem, child piano prodigy, who was to join Mr. Samuel in London this year for special instruction. Mr. Samuel had expressed a desire to adopt the boy.

Pension Is Given To Mrs. Coolidge

Associated Press

Washington, Jan. 15.—President Roosevelt signed a bill today granting a $5,000 annual pension to Mrs. Grace G. Coolidge, widow of President Calvin Coolidge.

Police In Mattson Search Trace Moves of F. Haynes Who Appears at Seattle

Man Formerly in Folsom Prison, California, Walks Into Police Station in Seattle, Ending Wide Efforts of Police to Find Him and Question Him; House Five Miles North of Seattle Where Man and Woman Stayed for a Time Is Searched

Associated Press

Tacoma, Jan. 15.—Fred Orrin Haynes, ex-Folsom, California, prison convict, sought for questioning in the Charles Mattson kidnap case, was taken into custody in Seattle today and interrogated in Detective Capt. Marshall Scrafford's office.

The detective said Haynes had come into the city police station and surrendered early today.

CLAY IS EXAMINED

A closely guarded robber and a cottage with a blue clay barbecue pit were swept into the swiftly moving kidnap-murder investigation today. Blue clay was found under the slain boy's fingernails.

In a solitary confinement cell in the Whatcom County Jail at Bellingham, Wash., Lee Haskell Fowler, thirty-six, was questioned by suspicious Federal Bureau of Investigation agents. The jail was blockaded in an unusual precautionary move.

Police sought a woman who with a man disappeared from a four-room furnished cottage five miles north of Seattle Wednesday—two days after the body of ten-year-old Charles Mattson was discovered near Everett.

The man's photograph was tentatively identified here and in San Jose, Calif., as that of Fred O. Haynes.

HOUSE LOOKED OVER

Chief William Cole of the state police inspected the house early today on information furnished by Mrs. Melvin Smith, San Jose, who said she had rented the cottage two months ago to a man she was certain was Haynes.

Cole said what he learned had caused him to believe the man was "hot" and probably wanted for something, though he might not be Haynes or be involved in the Kidnapping.

Three names were used by the man and a woman companion who lived in the house, Cole said he had learned. One was the name used in renting the cottage, another in buying fuel and the third in telegrams intended for the man after he and the woman had left.

TRAVELED AT NIGHT

Neighbors, the chief said, reported the man was "in and out of the house at night," though he was supposed to be a photographer.

Though the tenants apparently left suddenly, the house was "spotlessly clean," and there was nothing by which the couple could be traced. They had an automobile.

BARBECUE PIT

A barbecue pit, dug in blue clay, was found along a creek in back of the house, Cole said, but this was not considered especially significant as the "whole country there is of blue clay formation."

Blue clay of a kind commonly found along streams in western Washington was discovered under the Mattson boy's finger nails after a rabbit hunter had stumbled across the body last Monday six miles south of Everett.

Mrs. Smith of San Jose, said the man and the woman who accompanied him, did not use the name of Haynes, and deserted the cottage without paying their rent.

Haynes was seen in a Marysville, Calif., night club December 12, Dorell la Fortune, Marysville police chief, said. Two Marysville men said Haynes told them he was "going north."

BOYS' CLOTHING FOUND

Possible evidence which federal, state and local officers hoped would send the kidnappers of slain Charles Mattson to the gallows, multiplied with discovery of new clues near where Charles' battered body was found last Monday.

While officers in California and Texas arrested one new suspect and

(Turn to Page 2, Col. 6)

Kidnapped Boy Wrote Letters

Seattle Paper Describes W. W. Mattson's Negotiations With Abductor

Associated Press

Seattle, Jan. 15.—In a copyrighted story, The Seattle Post-Intelligencer today published what purported to be details of the negotiations which Dr. W. W. Mattson carried in with the kidnappers of his ten-year-old son Charles in the hope of obtaining the child's return.

The boy was found dead in a thicket seven miles south of Everett last Monday.

The story said a source above question had told how the boy had written three letters to his family, apparently while he sat in his kidnap prison with the abductor dictating each word.

The last of the letters appeared six days after the brutal abduction of the boy.

FUTILE EFFORT

Five days later Dr. Mattson, alone and unaided, slipped from his home in the early morning hours, the newspaper said, and made a fruitless effort to meet his son's kidnapper in Seattle and pay the ransom, only to fail.

He went in response to a telephone call which directed the planned rendezvous.

In addition to the first printed ransom note, left by the kidnapper as he fled the Mattson home, the physician received three other communications.

Each of these was in the handwriting of the child, and each sighed with the boy's signature and the ransom note signature—Tim.

The last reached the Mattson home on Saturday, six days after the kidnapping.

TELEPHONE TALKS

After the final letter had arrived through the mail at the Mattson home there was no word from the kidnapper for four days, the newspaper continued.

Then came the first of two telephone calls. A deep husky voice, apparently disguised, told the doc-

(Turn to Page 2, Col. 1)

THREE HURT IN CAR ACCIDENTS

Man and Two Women in Hospitals in Vancouver

Canadian Press

Vancouver, Jan. 15.—Three persons were in hospitals today with injuries suffered in traffic accidents resulting from slippery streets.

Most seriously injured was Robert Crummy, who suffered a possible rupture of one lung, fracture of ribs and bruises when struck by a truck early today.

Police report Howard Elliott of Eburne, B.C., alleged driver of the truck, swung out to avoid colliding with another truck and Crummy, who was walking on the roadway, was struck.

Mrs. Reginald McConnell suffered back injuries last night when struck by an automobile as she was about to board a street car on a downtown street, and Mrs. Bessie Mekkers suffered a fracture of one shoulder when struck by an automobile.

Saskatchewan Session Feb. 11

Canadian Press

Regina, Jan. 15.—The Saskatchewan Legislature will open its 1937 session February 11, it was officially announced today following a meeting of the cabinet.

Discuss Fire Issue With Oak Bay Reeve

Municipality Seriously Considering Setting Up Own Department, Taylor Tells City Council; Negotiations Shelved Pending Election This Month

The fire department question, involving the institution of the sixty-hour week for the local union, went back to the fire wardens after a short discussion by the City Council and Reeve R. R. Taylor today.

The city did not press Oak Bay for a definite statement of policy in regard to the increased costs the new hours would require, in view of the fact an election in that municipality this month may alter the membership of that council.

During the discussion, however, Reeve Taylor informed the city Oak Bay considered it had reached the highest price it was prepared to pay Victoria for the fire protection service it now enjoys.

Definite consideration was being given the proposal to set up a fire department of its own, the reeve said.

The council, in referring the general question back to the wardens, instructed them to confer again with Oak Bay on the issue following the municipal election and to negotiate with the fire underwriters at a convenient date.

Mayor McGavin explained the reason for the invitation to Oak Bay to attend the meetng on the fire insurance question. It would be hardly fair, he said, to ask Oak Bay to take a stand on the issue in view of the fact there was an election in that municipality later in the month.

(Turn to Page 2, Col. 3)

Damage Suit On Prosecution

D. Meisner Wants Ontario Court to Order John Labatt to Pay Him

Canadian Press

Toronto, Jan. 15.—Suit was started here today by David Meisner of Covington, Ky., against John Labatt, London, Ont., brewery president, seeking damages for alleged "malicious prosecution and negligence in identification."

Meisner, who spent more than a year in the Kingston penitentiary for the kidnapping of Labatt, was acquitted at a second trial in London, March 20, 1936. He had been given a fifteen-year sentence on his earlier conviction.

Minister of Justice Ernest Lapointe ordered a new trial after Michael McCardell had confessed the kidnapping. McCardell absolved Meisner of all blame and said the kidnapping was carried out in August, 1934, by himself, John Bannon, Russel Knowles and Albert Peggram. McCardell was given twelve years and Bannon and Knowles were each sentenced to fifteen years. Peggram has not yet been captured.

At the first trial Labatt identified Meisner as his guard when he was held captive in a Muskoka cottage three days. At the second trial the London brewer said he had been mistaken. He was then convinced he had mistaken Meisner for McCardell.

Householder Is Commended

Canadian Press

Vancouver, Jan. 15.—The city health department hailed J. R. Mark as Vancouver's most conscientious householder today.

Mark shouted from a window of his home for police assistance yesterday afternoon because his stepson intended leaving the house against his wishes.

The house was under quarantine for scarlet fever.

City Expects Better Deal Than Calgary

Mayor and Comptroller Looking for More Favorable Decision from Bond Holders Than That Announced for Alberta City

"If they reduced Calgary's interest on bonds to 4½ per cent, they should reduce ours to 3½ or less," Mayor Andrew McGavin commented today as he read the press report on the action of eastern Canada bondholders on issues of that city.

Details of the readjustment in that city's debt carrying charges were announced on the arrival of Jules E. Fortin, special investi[illegible], there yesterday.

The press dispatch did not give him enough information for definite comment, D. A. Macdonald, city comptroller-treasurer, stated, but he agreed with the mayor in his statements.

"We expect something better than that," he said.

Calgary's average rate of interest must have been very high, the comptroller remarked after looking over the report.

"Victoria's average interest rate on debt is 4.72 per cent. Should the city be given a reduction only on those issues exceeding 4½ per cent, the value of the cut would be of no material benefit," Mayor McGavin said.

CALGARY ITEM

The Canadian Press dispatch from Calgary outlining that city's new deal, is as follows:

Calgary, Jan. 15.—A "new deal" offered by eastern bondholders to Calgary indicates practically a complete refinancing of the bonded debt of the city, according to a summary presented by Mayor Andrew Davidson to a meeting of civic administrators yesterday.

(Turn to Page 2, Col. 3)

Sleet or Snow Latest Forecast

"Strong northeast winds, mostly cloudy, moderately cold, with sleet or snow," was this morning's official weather forecast for the next twelve or fifteen hours.

Snow has been falling most of the day and by noon three inches had been recorded at the Meteorological Observatory.

The temperature this morning remained stationary, 32 degrees—just right for snow as long as the wind remains in the north and northeast.

Yesterday evening's rain turned to snow about 11.30 o'clock and continued throughout the night, a blanket of white covering the city streets this morning. Early morning traffic soon made the streets and sidewalks extremely dirty and by noon all traces of snow had been cleared from the business section.

MAINLAND UNDER SNOW

Canadian Press

Vancouver, Jan. 15.—Fraser Valley farmers, fearing a repetition of floods that inundated their property early in 1935 when deep snow melted rapidly in heavy rain, hoped for cold weather today.

Nearly a foot of snow covered most of the Fraser Valley this morning after a heavy fall all night. Farmers pointed out a quick thaw would likely leave their land under several feet of water.

Meanwhile, dairymen hauled their milk on sleighs as the snow impeded motor traffic. At New Westminster, buses found difficulty on steep hills.

Canadian Crews Demand of M.P.

T. Reid, New Westminster, Asks Parliament Withdraw Pacific Subsidy from C.P.R. if Its "Order" Not Carried Out

Canadian Press

Ottawa, Jan. 15.—Charging the Canadian Pacific Railway had "ignored the instructions" and order of Parliament to employ more white labor on its steamships in the Orient service, Thomas Reid, Liberal, New Westminster, has registered for debate in the House of Commons a motion, the effect of which would be to withdraw from that company the government subsidies now paid to it.

Mr. Reid's resolution appeared in today's "Votes and Proceedings."

The preamble to the motion recalls the inquiry made by the Commons committee on industrial and international relations last session into this matter. The committee recommended that in view of the "substantial subsidy" granted annually to the C.P.R. on its Canadian-Australian line the company be requested "to afford Canadian seamen a reasonable degree of employment at the earliest possible convenience."

It was also asked that since the company's Empress ships plying the Pacific had been manned by white seamen up to 1913, the C.P.R. be requested to replace its present Oriental crews with Canadians.

RANKED AS ORDER

This recommendation was unanimously approved by the House and, according to Mr. Reid, "thereby became an order of Parliament." This order had been ignored by the company, he charges. In consequence he asks that:

"No further moneys from the treasury of Canada by way of subsidy be given to the C.P.R. towards the operation of the Empress ships, operating between Vancouver and the Orient, until such times as they do now obey the order of Parliament, by replacing the Chinese seamen now employed and engaging Canadian seamen on the deck service of the subsidized ships operating between Vancouver and the Orient."

COPP THE SHOE MAN Has Been APPOINTED AGENT

For the Well-known

Leckie's Shoes

For Men

We are proud to offer you such outstanding value in Men's Footwear as represented in LECKIE'S SHOES. We believe that LECKIE'S SHOES feature the smartest styles, the most perfect fitting, and the highest quality, at the price, of any line of Men's Shoes made in Canada today.

Kid or Calf Leathers in a wide variety of lasts and patterns.

See these Shoes tomorrow, try them on, and you'll be convinced that LECKIE'S SHOES are the Shoes you should wear.

A Shoe for every foot and every purpose. Every pair guaranteed to give satisfaction.

Sizes 6 to 12

$6.50

See the Special Window Display

When You Wear LECKIE SHOES *You Wear the Best*

YOU CAN SAVE ON SHOES SATURDAY

Women's Shoes

Exceptional value in some of the season's smartest styles are included in this group for quick clearance Saturday. Sizes 3 to 8, collectively..... $1.94

CANADIAN-MADE

RUBBERS AT A SAVING

MEN'S 6-EYELET GUM BOOTS
Guaranteed Canadian made. Rolled edge soles. Sizes 6 to 11..... $1.89

MEN'S KNEE GUM BOOTS
First quality rubber. Sizes 6 to 11..... $2.49

WOMEN'S ANKLETS
The new, low-cut Overshoes. Tight on the foot, smart in appearance, yet practical. Sizes 4 to 8.... $1.25

CHILDREN'S RUBBERS
First-grade rubber. All sizes, 5 to 2 ..... 65c

COPP THE SHOE MAN

1316 DOUGLAS ST.

PEACE MOVES BEFORE HOUSE

Woodsworth to Urge Total Canadian Neutrality in Event of War; Other Motions Suggest World Peace Conference and Full Conscription

Canadian Press

Ottawa, Jan. 15.—Three resolutions relating to war and peace are included in the first issue of the "Votes and Proceedings" of the present session. Two are re-entered in the names of J. S. Woodsworth, C.C.F. leader, and one of his followers, A. A. Heaps, Winnipeg North. The third will be moved by Rev. T. C. Douglas, C.C.F., Weyburn, Sask.

Mr. Woodsworth requests that "under existing international relations, in the event of war, Canada should remain strictly neutral regardless of who the belligerents may be." He demands that at no time should Canadian citizens be permitted to make profits out of supplying war munitions or materials.

Also, according to the C.C.F. leader, "the Canadian Government should make every effort to discover and remove the causes of international friction and social injustice."

LEAGUE FAILURE SEEN

Calling attention to world conditions and characterizing these as "a most alarming situation which may result in a disastrous war," Mr. Heaps deplores that the League of Nations up to the present has not succeeded in establishing conditions conducive to a permanent and lasting peace.

He urges that Canada suggest to President Roosevelt "the desirability of convening a world conference for the securing and maintenance of peace."

FULL CONSCRIPTION

Mr. Douglas asks introduction of legislation to ensure that, in the event of another war involving Canada's active participation, "every agency, financial, industrial, transportation or natural resources, shall automatically be conscripted for the duration of such a war, and that a penalty be imposed for the violation thereof."

City Expects Better Deal Than Calgary

(Continued From Page 1)

Under the plan, brought here by J. E. Fortin of Toronto, representing the bondholders, there would be a reduction in interest rates on all debentures bearing 5½ and 6 per cent to 4½ per cent. Holders of such securities would be reimbursed by cash payments to make up the difference.

The plan calls for issuance of new twenty-five-year debentures to replace the present debentures in the hands of the public, completely retiring the city debt by 1962.

EXCHANGE PLAN

The holders of securities totaling $17,643,148 would be asked to exchange them for new debentures, dated January 1, 1937, at the rate of 4½ per cent.

Provision for retirement of the new debentures would be made by an annual instalment of approximately $1,195,000.

Calgary bonds, totaling $6,630,937, held by the sinking fund trustees, would be cancelled while other securities held by the sinking fund, valued at $3,115,000, would be sold, as near par as possible, the proceeds to be used in buying or calling in new debentures.

SAVING ESTIMATED

A saving of $672,991 for the year 1937 is forecast if the plan is approved. Debt charges for city, public and separate schools at present are $1,917,460. Under the proposed plan they would be $1,244,469.

For a time, the Alberta Board of Public Utility Commissioner would supervise the annual budgets of Calgary and programmes of the city and school boards.

Discuss Fire Issue With Oak Bay Reeve

(Continued From Page 1)

At his request, Alderman W. Lloyd Morgan, chairman of the fire wardens, explained the situation in which Victoria was placed by the provincial government as a result of the new act on hours of labor for firemen.

It was virtually impossible for the city to increase its mill rate to provide for extra men. There were the two other alternatives, that of securing assistance from the insurance companies, or closing some halls, the alderman said.

INCREASED COST

On question by the mayor, Alderman Morgan said the costs of maintaining Duchess Street hall, which serves Oak Bay, was about $18,000 a year. With extra men engaged the increase, on an average annual scale would be between $3,000 and $4,000.

Oak Bay, Alderman J. D. Hunter remarked, paid $11,500 annually under the existing arrangement.

Alderman R. A. C. Dewar suggested, in view of the approaching Oak Bay election, the matter be referred back to the fire wardens. Alderman W. T. Straith concurred, and the motion was finally carried.

OAK BAY ATTITUDE

Reeve Taylor told the council that Oak Bay did not want its taxes increased. He remarked upon the increase from the nominal charge by the city for protection to $11,500 a year at present.

Without making a threat, Reeve Taylor said his municipality was seriously considering setting up its own fire department in view of the doubt over the stability of the city's future charge for protective service. Oak Bay felt it had about reached the limit in its payment to the city.

Each call made on Duchess Street by Oak Bay last year had cost the municipality $185, Reeve Taylor said.

The reeve reminded the council of a $1,500 rebate in taxes made by Oak Bay on city property under an old gentleman's agreement in respect to the B.C. Agricultural Association.

Alderman Archie Wills, one of the fire wardens, told the council that while runs made by Duchess Street fire department in Oak Bay cost that municipality $185 apiece, costs of each of the 479 runs in the city had cost Victoria over $300.

He questioned the grant to the city in the form of the tax rebate at the Willows and asked for an explanation.

NO GRANT TO CITY

R. F. Blandy, municipal clerk of Oak Bay, explained the rebate was made as a grant to the association. Technically, the city did not receive the rebate, he said.

Alderman Dewar drew the council's attention to the fact Oak Bay had a call on all the city's department, not just Duchess Street.

Alderman T. W. Hawkins stated the firemen were anxious to have the new regulations put into force immediately. The city was willing to establish the new hours as soon as possible, but could not do anything until certain questions, including the Oak Bay angle and fire underwriters' reaction, had been determined.

Loyal Message Is Debated By M.P.s

(Continued From Page 1)

PREMIER OFFERS BILL

The Prime Minister had introduced the necessary bill to ratify the government's action in consenting to the British Parliament's inclusion of Canada in the United Kingdom bill providing for the change in succession. He tabled photostatic copies of the instruments of abdication.

Debate on the bill would be lacking in reality if it came after the message of loyalty had been passed, Mr. Woodsworth declared. He did not approve of the way the government had conducted itself in the constitutional crisis and he objected also to the fact he had been required to take the oath of allegiance to the new sovereign before taking his seat this session.

The motion set down for today, waiving the regulation forty-eight hours' notice, was "another attempt to deprive members of their right to express themselves fully," Mr. Woodsworth declared. He did not press his objection, but declared he would discuss the matter in the debate on the address in reply to the Speech from the Throne.

WILL MAKE STATEMENT

Prime Minister King told the House the government's correspondence on Edward's abdication would not be tabled. He was adopting the attitude already taken by the British government and some of the Dominions. He would, however, make a statement later and would endeavor to satisfy questioners, he said.

CORRESPONDENCE ASKED

Ottawa, Jan. 15.—Although the Prime Minister indicated yesterday the government would not consider it in the public interest to table the correspondence between Canada and the United Kingdom relating to the abdication of Edward VIII, J. S. Woodsworth's motion for the production of those documents appears on today's "Votes and Proceedings."

The motion takes the form of an "address" to the Governor-General, asking that His Excellency may cause to be laid on the table of the House "all correspondence, telegrams, cablegrams, memoranda a dnother documents exchanged between the Prime Minister of Canada or any Canadian official, and the Prime Minister of Great Britain, or any official or representative of the British government or crown, regarding the proposed marriage and abdication of His former Majesty, King Edward VIII, or the succession to the throne, and accession of His Majesty King George VI; also a copy of all orders-in-council relative to the above matter."

New Italo-German Move for Bloc In Europe Seen

(Continued From Page 1)

MOVE SEEN AS TRAP

Paris, Jan. 15.—Interested French sources denounced today as "a trap" a reported Italo-German plan for a four-power European alliance against Communism.

Government spokesmen declined to comment, pleading lack of official information, but well-informed political observers said France could not think of joining such an alliance.

They called it a "transparent manoeuvre" to attempt to force France to help Germany isolate the Soviet Union, or failing in this, to win Great Britain to the Italo-German bloc. This would swing the European balance of power against France and Russia, they said.

VOLUNTEERS BARRED

Bucharest, Jan. 15 (Canadian Press from Havas). — The Roumanian interior ministry today placed a ban on the departure of Roumanian volunteers to Spain.

New St. Lawrence Talks Are Planned

Associated Press

Washington, Jan. 15.—President Roosevelt said today the United States was discussing informally with Canada prospects of holding a formal conference on a new St. Lawrence waterway treaty. He had no idea whether a new treaty would be submitted to the Senate this session.

Pope Again is Placed in Chair

Pontiff Taken from Sickroom to Chapel, Where He Hears Mass

Associated Press

Vatican City, Jan. 15.—The condition of Pope Pius XI was reported officially today as stationary after another night of fitful sleep, punctuated by pain.

Attendants lifted the Holy Father to his wheel chair and pushed him into the adjoining chapel, where he heard mass. It was the third day the Pope had made use of the chair.

During the previous nights increased pain had resulted from the strain of sitting up, but his doctors were said today to be reconciled to his use of the specially constructed divan.

Forces Battle In South Spain

Associated Press

Madrid, Jan. 15.—Socialist militiamen, attempting to halt an insurgent advance along the southern coast near Estepona, attacked Fascist positions today, said Gibraltar reports to the Emergency Defence Council.

The insurgent high command rushed fresh troops to the new battlefield by trucks and taxis, the reports added, to speed the Fascist drive between Algeciras and Malaga.

In the Madrid section insurgent commanders were reported concentrating men and war materials in northwestern University City, apparently in preparation for renewed assaults on the capital's barricades.

TRUCE IN BIG AUTO STRIKE

Associated Press

Detroit, Jan. 15.—A truce arranged before dawn today pointed the way to peace in the country-wide General Motors automobile strikes.

By Monday morning, "sit-down" strikers whose two-week occupancy of several General Motors plants has brought rioting and bloodshed, will march out. More than 114,000 workers have been idle and twenty-seven were injured in rioting at Flint.

Representatives of the corporation and of the United Automobile Workers of America will open negotiations looking toward a permanent settlement of their dispute here at 11 a.m. Monday.

Unless final agreement is reached sooner, the negotiations will continue for fifteen days.

POLICE MAY AID CANADIAN CRAFT IN U.S. WATERS

(Continued From Page 1)

MAY ASK FOR POLICE

No opinion was forthcoming from official sources about the suggestion of "piracy." What interpretation would be placed on the alleged action of the United States seamen in preventing the Prosperative from proceeding to Vancouver with a tow of logs would depend on the facts as formally established.

While it was too early today to forecast the nature of representations Canada may eventually make to the United States Government, there was a possibility if the case should prove to be serious that police protection might be asked for Canadian vessels liable to being disturbed by strikers or redress might be asked.

A Vancouver dispatch said the telegram sent by the Merchants' Exchange to Prime Minister King read as follows:

"As Secretary of State for External Affairs, we respectfully request that cognizance be taken by you immediately of action by alleged strikers or men employed by them which in our opinion is tantamount to piracy.

"Facts are as follows: British registered vessel Prosperative, being a Canadian tugboat having cleared from Anacortes (Wash.) and on her voyage to Vancouver, was boarded last (Wednesday) night by men from a launch carrying about thirty men who informed the captain he would not be allowed to proceed to Vancouver unless he dropped his tow of logs.

"Launch is standing by the tugboat and has threatened crew with violence if they attempt to proceed, in consequence of which towboat remains tied up inside Deception Pass, Puget Sound.

"ACT OF PIRACY"

"If this practice is allowed to pass without strong protest it is obvious that considerable damage will result to Canadian trade now legitimately carried on—and further, the stoppage of a British vessel properly cleared through American customs would appear to be act of piracy.

"We respectfully urge that representations be made to the United States government and request made for immediate release of British vessel and tow now tied up as above explained."

The telegram was signed by F. E. Burke, president of Vancouver Merchants Exchange.

The Prosperative is commanded by Capt. C. J. Goodwin, and has a crew of six.

Earlier yesterday M. R. Cliff, head of the towing company, had wired from Vancouver protests to Ottawa, the District Attorney of Washington State and the British Consul at Seattle.

Another Cliff Company tugboat, Prosperative No. 2, Capt. C. W. Kysted, was said to have been boarded Wednesday by a large party of pickets at Everett, and, it was reported, the pickets refused to allow the captain to take a tow of logs.

SEATTLE DENIAL

Seattle, Jan. 15.—Maritime union headquarters here today denied knowledge of the boarding by United States seamen of the Canadian tugboat Presperative near Whidby Island, Puget Sound, which has prompted the Dominion Government to dispatch an inquiry to Washington.

However, George Astel, Whidby Island publisher, and other residents said marine workers from Everett, Wash., had boarded the tug at Deception Pass and refused to let it continue with its tow of logs from Anacortes to Vancouver, B.C.

Anacortes is one of the ports on or near Puget Sound tied up by the seventy-eight-day United States Pacific coast maritime strike.

the new-year fashion story in PRINT

Vivacious new designs in the season's smartest All-silk Print Dresses. Styled in accordance with the new fashion decrees of Paris and of Hollywood . . . and decidedly moderately priced.

First SPRING SUITS

One and two-button models in the new 1937 manner. The handsomely patterned new fabrics and the exquisite tailoring are definitely of the better kind. You'll like the reasonable prices.

Malleks LIMITED
Ready-to-Wear and FURS

1212 DOUGLAS ST. E 1623

Ex-convict Questioned In Kidnap Hunt

(Continued From Page 1)

released others, Washington State patrolmen yesterday found what was believed to be a ten-year-old boy's clothing in a shack five miles from the underbrush in which his body was left.

More than fifty patrolmen and almost as many federal agents, aided by local officers, continued to check foot-by-foot the wooded area for several miles around the spot, six miles south of Everett.

TWO MEN SEEN

It was indicated by several sources that officers had abandoned their theory that a single man kidnapped and killed the boy.

The Seattle Times quoted a close friend of the family as saying Dr. W. W. Mattson, attempting to pay his son's abductors the $28,000 ransom in Seattle shortly after the kidnapping, saw two men in an automobile, one of whom resembled the swarthy man who had taken Charles from the Mattson home December 27. Both were frightened away by an accident to an oil truck nearby.

Other clues found by the officers working near Everett include an automobile believed to have been used by the kidnappers to transport the body of Charles; a knife discovered in the woods which may have been plunged into Charles' back but which physicians agreed was insufficient to have caused death; a bloody handkerchief found on a fender of the automobile; bloodstains on the car's tire chains, and a lipstick imbedded in the snow near the automobile.

Officers were said to have found a machinist's hammer not far from where the body of Charles was found, but it was not disclosed whether they believed it may have been the instrument that killed the boy.

Other clues which authorities have found were believed to be fingerprints on the ransom note, on letters which the kidnappers wrote to Dr. Mattson, on the automobile, on the body of Charles, and in the shack.

DESCRIBED BY CHILDREN

Muriel and William Mattson, fourteen and sixteen, respectively, sister and brother of the late Charles and witnesses of the kidnapping, gave a complete description of the abductor to federal agents, but the children have not looked through police pictures of criminals to find the likeness of their brother's kidnapper.

An authoritative source said this fact might indicate the agents know the kidnapper's identity.

TWO MEN HELD

Two men were in jail at McKinney, Tex., Deputy Sheriff W. E. Button said.

Neither could explain his presence nor satisfactorily reveal his identity.

QUESTIONED AT BELLINGHAM

In Bellingham, Lee Haskell Fowler, thirty-six-year-old former convict, was questioned by federal agents in connection with the kidnapping. Fowler declined to account for his activities from the time of the kidnapping until he was arrested January 7 for a $900 milling company holdup, to which he pleaded guilty three days ago, it was learned.

Fowler's resemblance to the kidnapper was slight. The boy's body was believed to have been left near Everett last Sunday night when he was in jail.

HELD IN CALIFORNIA

Spurred by the $10,000 reward offered by the U.S. Department of Justice for information leading to the kidnapper's conviction, officers in California had several suspects in jail.

In Sacramento, Arthur Madsen, twenty-two, who said he knew Dr. Mattson, was held. Madsen said he left Tacoma January 6 or 7, about the time Charles was believed to have been slain.

Ronald Abbott was questioned by federal agents in San Rafael, after state patrolmen found him asleep in an automobile in which $5,000 in stocks and bonds was secreted.

MAN SET FREE

At Del Mar, north of San Diego, an itinerant, identified as John L. Doran of Pasadena, who was held in connection with the case, was released after questioning.

Sheriff H. L. Patterson, Santa Rosa, said Harold Sproule, detained for investigation, accounted for his activities the night of the kidnapping and would be released.

IN WYOMING

The sheriff's office here advised Deputy Sheriff S. R. Owens, Casper, Wyo., to hold for questioning a hitch-hiker who, Owens said, answered the description of the kidnapper-killer.

Owens said the hitch-hiker admitted he was either in Seattle or Tacoma January 12, but denied he was in Washington state when the boy was kidnapped. Federal agents were expected to question him today.

Dr. Mattson indicated he would call newspapers to his office today or tomorrow for an undisclosed reason.

AT SACRAMENTO

Sacramento, Calif., Jan. 15.—The authorities held Arthur Madsen, twenty-six, today for questioning in the search for the kidnap-slayer of Charles Mattson of Tacoma.

Madsen was quoted by police as saying he had once been in an asylum and knew Dr. William W. Mattson, father of the slain boy.

Madsen denied any knowledge of the kidnapping.

"Madsen might be entirely innocent," police said, "but he is placed as a definite suspect."

Kidnapped Boy Wrote Letters

(Continued From Page 1)

tor "Everything is all right. You do not have to worry. Have the money all ready and waiting for us to call again. Don't forget. Everything is all right."

The second telephonic communication was received the following night, the newspaper related, just four days before the body of Charles was found.

The same husky voice again questioned Dr. Mattson:

"Are you listening carefully?"

"Yes," Dr. Mattson replied

DIRECTIONS GIVEN

"All right. Now get this. Drive alone and in a car like you were told in the note. Go to Beacon Avenue and Stevens Street in Seattle. On the corner there you will find a stone. Lift it up. Under it you will find a note. It will tell you to go somewhere else. When you get there, you will find where to meet us."

Dr. Mattson asked the voice to repeat. Carefully, the newspaper said, the man gave the directions a second time.

"Go at 4.30 tomorrow morning," he added.

The physician left his home, carrying the ransom in a plain suitcase in a model A Ford coupe he had borrowed. He drove the car to the curb at exactly 4.30 a.m. He was alone and not followed.

FOUND NO STONE

On each of the four curbings of the intersection he sought vainly for the stone under which the kidnap message should have been lying.

There was no stone, no message. He walked the length of each block seeking in the darkness the sign which the kidnapper had mentioned, but found none.

For three hours the father cruised the district and did not give up until daylight.

DESCRIBED AS WELL

The newspaper said the first letter simply said Charles was well cared for and safe, and signed "Charles Mattson."

After that and in the same handwriting was the word "Tim."

The note told the doctor to place further classified advertisements in a Seattle newspaper if he wished other instructions when he was ready.

The second and third notes, although more detailed, did not tell how the ransom was to be paid.

The last note, the newspaper said, arrived by mail Saturday, January 2. It, too, told the doctor to wait.

Two Questioned Men Are Narcotic Addicts

Kelso, Wash., Jan. 15. — After lengthy questioning as possible suspects in the Mattson kidnapping case, two admitted narcotic drug addicts remained in custody here today. They were arrested last night after allegedly attempting a short change trick at a local cigar store.

The pair gave their names as Paul Bafford, twenty-seven, and George W. Evans, thirty-three, both of Portland. Police sent fingerprints, complete descriptions and a blood-stained fingernail file—found among the belongings of the pair—to Seattle with them for checking.

ANNOUNCEMENTS

Handicraft Tea — First United United Church, 25c. January 20. ***

* * *

Junior Musical Arts meet Friday, January 15, at the home of Mr. and Mrs. K. T. Hughes, 1259 Richardson.**

* * *

Paisley Cleaners and Dyers. We call and deliver. Phone G 3724. ***

Pantorium DYE WORKS

NOW LEATHER SHOES DYED ANY COLOR
Proven Method
Phone E 7158

SPECIAL VALUES EVERY DAY
SHOP AT YOUR NEIGHBORHOOD
PIGGLY WIGGLY (CANADIAN) LIMITED
6 STORES TO SERVE YOU

SEE IT . . . IT'S NEW!
"IOLANTHE" HEATER
All the heat and appearance of a gas fire, yet it will burn for 24 hours on a gallon of kerosene. Price..... $27.50
Coast Hardware
1438 DOUGLAS STREET

Sour Acid Stomach
Distressed feeling after eating can be overcome by taking Cal-Bis-Sodex, a combination of ant-acids and digestive ferments. Satisfaction or money refunded by all Vancouver Drug Co. Stores—23c, 39c, 83c.

SPECIAL! 95c DAY

AT THE PLUME SHOP'S BARGAIN BASEMENT
SATURDAY, JAN. 16

This Will Mark the Final Clearance of the Winter Season

EVERY SALE IS FINAL - NO EXCHANGES, DELIVERIES C.O.D. OR PHONE ORDERS

SALE STARTS 9 A.M.

WINTER HATS — No matter how much the Hats cost they are marked down to only 95c

FUR-TRIMMED COATS — Only 25 Coats left. The regular price was $14.75 ..... $5.95

IMPORTED TWEED SWAGGER COATS — Only 40 Coats left. The regular price on these Coats was $17.75 and up to $27.75. If you appreciate a bargain you will choose one of these Coats $10.95

$4.95 DRESSES — When you see these Dresses you'll buy 2 or 3, at $2.95

ODDS AND ENDS TO CLEAR
PARTY FROCKS, SUNDAY NITE DRESSES, AFTERNOON DRESSES—Values to $10.75. Damaged or soiled. To clear at $1.95

DISCONTINUED LINES
BLOUSES 25c | HOUSE DRESSES 95c | Only 2, FUR FABRIC JACKETS Regular $9.75, to clear at $2.95

Our Main Floor Also Presents Incomparable Bargain Values That Will Be Well Worth Your Consideration

PLUME SHOP Ltd.
Women's Ready-to-Wear and Millinery
747 YATES STREET PHONE EMPIRE 5621

Albertans Draft Social Credit Act

Premier Aberhart Announces Legislation to Introduce Financial System Will be Prepared Before Legislature Meets February 25

By J. F. SANDERSON
Canadian Press Staff Writer

Edmonton, Jan. 15.—Legislation to introduce a Social Credit financial system in Alberta will be drafted in the next few weeks and reviewed by the government caucus before the Legislature opens February 25.

Premier William Aberhart made this announcement yesterday at the first province-wide convention of the Social Credit League, the political organization behind the Alberta government. His announcement strengthened reports the government caucus which closed Wednesday had accepted, at least in part, the eleven-point Social Credit plan recommended by a cabinet committee.

NO SELFISHNESS

Premier Aberhart told the convention he was convinced Social Credit could be operated in Alberta. But there must be time to draft a workable scheme, there must be no splits in the ranks of Social Crediters, no political scheming or selfish, personal scheming, or the experiment would fail.

Great changes needed time so people could adjust themselves, the Premier continued. The government was not hesitating to go forward, the members of the Legislature were pressing for action "but you know, and I know we have to go as fast as the people will stand."

CHAFING AT BIT

The Premier described himself as "chafing at the bit" and promised the February session "will press forward for the introduction of the principles of Social Credit."

WOULD RETIRE

When Social Credit went into operation in Alberta, he would get out of office and live somewhere in an atmosphere of peace and happiness. "I have no desire to be in politics, but only to put in Social Credit," he told the convention.

Premier Aberhart said he could envision Social Credit growing beyond the borders of Alberta into other provinces and eventually throughout the world. Because this was the first convention of the league, he suggested its records be kept for all time, to be shown to others "who ask how it was done and how to do it."

"GROPING WAY"

The Aberhart government is "groping its way in the right general direction," but so far it has not committed itself publicly to the basic principles of Social Credit, it was declared here yesterday by John Hargrave, leader of the Social Credit Party of the United Kingdom.

In an interview, Hargrave said covenants signed by 250,000 Alberta citizens in anticipation of dividends, business codes and stamped scrip had nothing to do with Social Credit.

Hargrave was technical adviser to the cabinet committee established December 18 by Premier Aberhart to form a Social Credit plan for Alberta.

Hargrave said that when he first came to Alberta early in December he found no Social Credit in operation.

"How do you account for that?"

"I think it was due to the fact the government lacked technical knowledge."

"Do you still consider that real Social Credit is possible in Alberta?"

"Yes."

Would Examine Alberta Firms

Manufacturing, Wholesale and Financial Investigation Urged

By J. F. SANDERSON
Canadian Press Staff Writer

Edmonton, Jan. 15.—Investigation of every manufacturing, wholesale and financial company operating in Alberta was urged today on the convention of the Social Credit League, the political organization behind the provincial government.

A resolution read as follows:

Whereas producers and wage earners provide such an important part of our purchasing power in Alberta we cannot hope for any sound balance when our industries handling and processing these products and employing this labor are taking a large portion of the profit through market control and price manipulation, be it resolved that the Alberta government be requested to appoint a commission, to be approved by the Legislature, to investigate every manufacturing, wholesale and financial concern doing business in Alberta.

NO CODE ENFORCEMENT

Premier William Aberhart told the convention yesterday the provincial government had decided not to enforce the industrial codes proclaimed in recent months. The master code for the retail-wholesale trade would remain in operation.

Codes for barbers, printers and garage owners have been proclaimed recently by the government and the Premier intimated, while they would not be repealed, they would not be enforced.

Cold Snap on Prairies Today

Below Zero Temperatures in Three Provinces; More Snow Predicted

Canadian Press

Winnipeg, Jan. 15.—The prairies remained tightly in the grip of the most severe and longest cold snap of the winter today, with no relief in sight.

North Battleford and Prince Albert in northern Saskatchewan, each with forty-six below zero thermometer readings, were the chilliest spots on the plains this morning. The warmest place in the wheat province was Swift Current, with a twenty-two-below reading.

In Alberta, temperatures ranged from twenty below to twenty-six below. Manitoba showed temperatures of from thirty to thirty-four below zero. Winnipeg registered a minus thirty-two.

The forecast was: "Decidedly cold; probable snow flurries in many sections."

TO ATTEND COLLEGE

London, Jan. 15 (Canadian Press from Havas)—The exiled Emperor Haile Selassie of Ethiopia has decided to enter his eight-year-old son, Prince Makonnen, in King's College at Taunton, Devonshire, it was learned yesterday.

ESTABLISHED 1901
Angus Campbell & Co. Ltd.
1008 GOVERNMENT ST.

OUR ENTIRE STOCK OF WOMEN'S Fur-trimmed COATS TO CLEAR AT DRASTIC REDUCTIONS!

All Sizes

Regular $29.50 COATS.... $19.85
$32.50 and $35.00 COATS.. $22.85
$37.50 and $38.50 COATS.. $26.85
$45.00 and $49.50 COATS.. $32.85
$55.00 and $59.50 COATS.. $37.85

$62.50, $69.50 and $72.50 COATS for $47.85
$75.00, $79.50 and $85.00 COATS for $53.85

TAILORED TWEED COATS Reduced to Clear at $15.85, $19.85 and $32.85

CLEARANCE SALE BARGAINS IN EVERY DEPARTMENT OF THE STORE

ANGLO-IRISH TRADE TALKS

Possibility of End of Five-year Dispute Seen in London Conversation

Canadian Press from Havas

London, January 15.—Possibility of a settlement of the "trade war" which has troubled commercial relations between Great Britain and the Irish Free State for the last five years was seen here today after a lengthy conference between President Eamon de Valera and Dominions Secretary Malcolm MacDonald.

Mr. MacDonald left the Irish premier's hotel yeesterday after conferring with him for more than three hours. It was understood an important statement would be issued following a second conference.

John W. Dulanty, Irish Free State High Commissioner in London; Dennis Devlin of the Free State external affairs ministry, and Sean Brennan, Mr. de Valera's assistant, were present during the discussion yesterday.

Informed quarters admitted a complete settlement of all outstanding Irish questions would prove extremely difficult. They said some decisive progress might be realized however.

The Anglo-Irish trade war originated after the election of Valera's Fianna Fail Party in 1932, when the Irish President refused to continue the $25,000,000 land annuities paid to Great Britain by Irish farmers.

EFFECT OF WAR

Canadian Press

London, Jan. 15. — The Spanish civil war has enabled President Eamon de Valera to begin negotiations to strengthen his position at home, The London Daily Express declared today.

"Trade and defences bring us together again," The Express said, "This time Europe's alarms have drawn the remaining rival Irish fighters out of Ireland. The Blueshirts are with General Franco and the best shooters of I.R.A. (Irish Republican Army) are with the international columns. It leaves Mr. de Valera safe and supreme at home and able to be reasonable."

The Dublin Irish Times commented, "Now that a start has been made there must be no withdrawal . . . .

"It is no time for a discussion of constitutional niceties. What the Irish people demand is settlement of the economic war first and, after that a permanent agreement with England which will safeguard their positions as citizens of the commonwealth and assure them adequate protection in the event of war."

ITCHING
TORTURE STOPPED In A Minute!
For quick relief from the itching of pimples, blotches, eczema, athlete's foot, rashes and other skin eruptions, apply Dr. Dennis' cooling, antiseptic, liquid D. D. D. PRESCRIPTION. Its gentle oils soothe the irritated skin. Clear, greaseless and stainless—dries fast. Stops the most intense itching instantly. A 35c trial bottle, at drug stores, proves it—or money back. Ask for—
D.D.D. Prescription

Relief Grants In Manitoba Cut

Winnipeg, Jan. 15.—The Manitoba government yesterday advised all municipalities the government's contributions to relief costs would be reduced from 65 to 60 per cent, effective with January accounts payable in February.

It was explained the cut was necessary because of failure of the Dominion Government to increase its grants-in-aid.

CONVENTION IN QUEBEC

Ottawa, Jan. 15 (Canadian Press).—Next convention of the Canadian Construction Association, scheduled for January, 1938, will be held in Quebec City, it was announced at the conclusion of this year's three-day convention here.

Commission For Coronation

Canada Represented By Premier King, Hon. V. Massey and G. P. Vanier

Canadian Press

London, Jan. 15.—Canada's representatives on the commission for the forthcoming coronation of King George VI were announced yesterday as Prime Minister King, Hon. Vincent Massey, Canadian High Commissioner to Great Britain, and G. P. Vanier, secretary of the High Commissioner's office.

The United Kingdom will be represented by members of the coronation committee of the Privy Council.

Prime Minister J. A. Lyons, High Commissioner Bruce, former Governor-General Sir Isaac Isaacs, Sir John Latham and Sir George Rich will act for Australia.

New Zealand's representatives will be Prime Minister Savage, Finance Minister Nash and High Commissioner Jordan.

The South African delegation, previously announced, is Premier Hertzog and Charles te Water, High Commissioner to Great Britain.

The Duke of Gloucester, brother of the King, will be chairman of the commission.

Canada-U.S. and War Are Debated

Manchester Guardian Says Dominion Not Cutting Social Service for Guns

Canadian Press

Manchester, Eng., Jan. 15.—Discussing the position of Canada were the United States to become involved in war while the British Commonwealth of nations desired to remain at peace, The Manchester Guardian yesterday declared the United States would have the right to expect Canada to maintain naval patrols strong enough to make it impossible for Canadian territorial waters to be used as submarine and seaplane bases for attacks on American commerce.

The editorial said the Dominion would need "some convincing" because to the average Canadian "the Arctic wastes are his armour to the north, wide oceans protect him from the east and west, and war with his southern neighbor is unthinkable."

"He will not readily see social services impaired in the interests of armament," The Guardian commented. "He is also mindful of the fact his government has been careful to refrain from assuming obligations undertaken by Britain which might involve her in a European war. Yet there are circumstances in which Canada's lack of small naval craft and of more than a handful of efficient flying boats might be a disadvantage."

India's people are reported to be still generations behind progressive Europe in their attitude toward treating tuberculosis.

Ladysmith Returns Walkem As Mayor

Alberni Passes Money by-laws for Waterworks and City Hall; Duncan Decides Against Change in Weekly Half-holiday; Other Election Results

Mayor W. W. Walkem was re-elected chief magistrate of Ladysmith yesterday, polling 255 votes against 142 for his opponent, Joseph Mason.

It was the only mayoralty contest on the island, all other municipalities having returned their mayors by acclamation.

Eighty per cent of the voters cast ballots, recording the largest poll in the history of Ladysmith.

Alberni passed two money by-laws, one for $25,000 for waterworks polling 156 in favor to 28 against, and the other for $2,500 to build a city hall being passed by 132 to 52.

Duncan voted aganst any change in the weekly half holiday from Thursday to Wednesday by 238 to 133.

Yesterday's island election results follow:

LADYSMITH

Mayor W. W. Walkem, 255 (re-elected); Joseph Mason 142.

Aldermen (three to be elected): Walter Joyce 241, Walter Steele 234, William Cullum 178, A. E. Jones 175, D. Davidson 137.

DUNCAN

Aldermen (two to be elected): George Savage 279, William Evans 192, Thomas Pitt 148, Sidney R. Kirkham 74.

NANAIMO

For alderman, three seats: Samuel Drake (re-elected) 593, George Muir (re-elected) 512, William Grieves 374, W. E. Bray 335, J. R. Crellin 269, D. Campbell 268, D. D. Knox 249, J. R. McKinnell 239, J. Hitchen 199, G. Moore 159, J. D. Stewart 151, J. O. Nicholls 130.

For school trustees (three seats): John Kerr (re-elected) 614, George Muir (re-elected) 518, W. E. Bray 516, Mrs. Lillian Martindale 498, Mrs. W. Griffith 483, H. Thorneycroft 359, D. D. Knox 352. There were 2,010 registered voters and 1,323 ballots cast

ALBERNI

Aldermen (four seats): Louis P. Howe 137, William Randerson 124, Edward E. Frost 105, Thomas M. Patterson 101, Fred W. Austin 83, Michael Tebo 61, Arthur North 61.

School trustees (two to be elected): Edward E. Frost 135, Mrs. L. A. Hanna 124, George N. Richardson 84, L. P. Howe 63.

PORT ALBERNI

Aldermen (two to be elected): Ernest A. D. Jones 185, John Green 167, Calvin Cook 144, John Grieder 120.

School trustees (two to be elected): Fred Bacon 166, Fred Weaver 143, A. C. Macfie 126.

CUMBERLAND

Aldermen (three to be elected): Joseph W. Watson 108, William Henderson Jr. 104, Samuel L. Robertson 102, George Shearer 98, Charles J. Parnham 95, John Ledingham 89.

School trustees (three to be elected): Thomas Armstrong 181, Ruth Richardson 151, Thomas Monks 139, William Henderson Jr. 117, Mary D. Macnaughton 105.

Park commissioners (first three for two years; fourth and fifth for one year): Robert Aitken 136, Louis Francioli 136, James Walker 135, Richard Coe 132, Willis P. Symons 112, Thomas Carney 111, William McLellan Sr. 100

COURTENAY

Alderman (one to be elected): Robert Campbell Lang 144, Cyril Newman 89.

INSTAL HEADS OF FORESTERS

Officers of Six Courts Take Over Duties

The Ancient Order of Foresters, held a joint installation of officers of the six courts in Victoria on Wednesday evening last at the regular meeting of Court Northern Light.

A. H. Down, District Chief Ranger, of the Columbia District was the installing officer, assisted by A. E. Holmwood, District Sub-chief Ranger, of the Vancouver Island District, as installing woodward.

The following were installed for the ensuing term:

Court Triumph: Chief ranger, Mrs. A. F. Curtis; sub-chief ranger, Mrs. N. Goodwin; treasurer, Mrs. Stephen; secretary, Miss Z. B. La Londe; senior woodward, Mrs. A. Sadler; junior woodward, Mrs. J. Rodgers; senior beadle, Mrs. L. Toye; junior beadle, Mrs. M. J. La Londe.

Court Maple Leaf: Chief ranger, Mrs. W. Jordan; sub-chief ranger, Mrs. F. Cartwright; treasurer, Mrs. E. Fletcher; secretary, Mrs. E. Jarvis; senior woodward, Mrs. A. J. Brooks; junior woodward, Miss E. Fletcher; senior beadle, Mrs. Flett; junior beadle, Mrs. M. Fenerty.

Court Victoria: Chief ranger, Mr. Townsend; sub-chief ranger, Mr. Westcott; secretary-treasurer, Mr. Down; senior woodward, Mr. Crabtree; junior woodward, Mr. West; senior beadle, Mr. Moir; junior beadle, Mr. Jordan.

Court Vancouver: Chief ranger, Mr. J. Bianco; sub-chief ranger, Mr. E. G. Monk; treasurer, Mr. Renfree; secretary, Mr. R. Holman; senior woodward, Mr. A. Mansell; junior woodward, Mr. J. J. Wilson.

Court Camosun: Chief Ranger Mr. F. Hawkins; sub-chief ranger, Mr. K. Craig; treasurer, Mr. H. A. Hickling; secretary, Mr. A. R. Colby; senior woodward, Mr. J. Oidnall; junior woodward, Mr. F. Polson; senior beadle, Mr. R. Whittle; junior beadle, Mr. C. Fry.

Court Northern Light: Chief ranger, Mr. R. J. Wormleighton; sub-chief ranger, Mr. A. E. Holmwood; treasurer, Mr. D. C. McDowell; secretary, Mr. L. Pletcher; senior woodward, Mr. W. J. Butts; junior woodward, Mr. L. F. Stevens; junior beadle, Mr. J. Smirl.

Cougar Fought For Her Young

Alex. Murray of Albert Head Road, Colwood, and Joseph (Sonny) Poirier of Sooke Road, Luxton, dispatched a large female cougar on the Kapoor Road Wednesday after the animal had put up a desperate fight for her two cubs.

The two-month-old cubs were taken alive, showed fight and clawed their captors.

The cougar was brought to bay by a cougar hound which the hunters took along with them on the hunt. The dog was badly mauled before the fighting cougar was brought down by two shots which spoke simultaneously from the guns of Murray and Poirier.

The hunters brought the dead cougar and cubs into town and collected the bounty.

Afghan Official Drowns in River

New Delhi, Jan. 15.—News reached here from Kabul yesterday of the drowning of Syed Abdullah Kan, general director of foreign affairs for Afghanistan.

He lost his life, it was reported, while crossing the Mamoul River on horseback.

SENATE DEBATE NEXT TUESDAY

Canadian Press

Ottawa, Jan. 15.—The Senate will meet next Tuesday to consider a message of loyalty to King George and Queen Elizabeth similar to that the House of Commons was considering today. Meanwhile, the Upper House is enjoying a long week-end.

The senators met yesterday and with members of the House of Commons heard Lord Tweedsmuir read the Speech from the Throne.

The loyalty motion will be moved by Senator Raoul Dandurand, government leader.

BELL ISLAND FIRE $75,000

Newfoundland Mining Community Loses Fourteen Buildings in Blaze

Bell Island, Nfld., Jan. 15.—Fourteen buildings, including stores and dwellings, were destroyed by a fire which broke out last night and raged until early this morning despite efforts of volunteer and Dominion Steel and Coal Corporation firemen. The loss is estimated at $75,000.

The blaze started in the residence of Eugene Kennedy and is believed to have been caused by an overheated stovepipe. Fanned by a high south-east gale, it swept along the main street of the mining community, although bucket brigades worked frantically and firemen played two streams on the flames.

No one was injured in the blaze, the worst in this island's history.

Floor Samples
AT JANUARY CLEARANCE PRICES

This Large English Model
Langham Chesterfield Suite, Reg. $129
The soft, springy deep seat, the high comfortable back, the spring-filled arms, all add to the cosiness of this English model, and at such a price. To see it is to be convinced of its value. Clearing at, only $109
Terms: $10.00 Cash, $10.00 Month
No Carrying Charges

Standard Furniture Co.
FURNITURE SPECIALISTS 737 YATES ST.

"You're right, dear. 'Fellows' is a great builder! Mother gave it to me when I was a lad."

"'Fellows' *does* put young and old on their feet. Look at the little Parkins girl — always sickly until the Doctor suggested 'Fellows'. Now she's the picture of sturdy health."

"Well, Mother, Doctors know. So it's 'Fellows' for you—Billy, my boy! We want you to grow healthy with plenty of big bone and muscle."

Doctors in 52 countries recommend FELLOWS' SYRUP

and know the energy-building value of the balanced 'Fellows' formula of Iron, Potassium and Manganese with other mineral elements. For 60 years 'Fellows' has been prescribed for

Delicate Children
Growing children are often thin, weak and moody. They then *need* the sustaining elements in Fellow's Syrup to help *nourish* the tissues and *promote* growth of bones and muscles.

Frayed Nerves—Low Spirits
If you're worried, depressed, irritable, unable to rest, your nerves *need help*. Temporary stimulants are useless. Fellows' Syrup will give you effective aid. Its minerals help to *steady* the nerves, to *whet* the appetite, and to restore normal health.

Avoid Imitations
A fine tonic like Fellows' Syrup is bound to be imitated. Therefore demand only the *genuine* 'Fellows' and be sure that you get it. Two sizes—at your druggist's.

Chronic Fatigue
If you tire easily, lack energy for the daily task, you *must* take steps to rebuild your strength. 'Fellows' helps restore strength and vitality, supplies weakened systems with the very elements necessary to *rugged* health.

Anaemic—Sickly—Pallid
Underweight—pale—lacking stamina—never feeling "fit," make you a ready victim to serious illness. 'Fellows' will *help* your appetite, *improve* digestion, *aid* you to assimilate your food, and *enrich* your blood.

Insist on FELLOWS' SYRUP World Prescribed Tonic

Utilize Times Want Ads

Victoria Daily Times

FRIDAY, JANUARY 15, 1937

Published Every Afternoon Except Sunday by
TIMES PRINTING AND PUBLISHING CO. LTD.
Offices—Corner Broad and Fort Streets

Business Office (Advertising) . . Phone Empire 4176
Circulation . . . . . Phone Empire 7522
News Editors and Reporters . . Phone Empire 7177

SUBSCRIPTION RATES

City Delivery . . . . . $1 per month
By mail (exclusive of city)—Canada, Great Britain and United States . $6 per annum
To France, Belgium, etc. . . . . $1 per month

C.C.F. Froth

WE ARE TOLD THAT SPARKS flew in the House of Commons at Ottawa yesterday when the abdication of King Edward the Eighth was discussed—James S. Woodsworth, veteran C.C.F. House leader, accused Prime Minister Mackenzie King of "another attempt to deprive members of the right to express themselves."

Almost before the newly-assembled members were comfortably in their seats, the sparks of debate lighted the green chamber as the Prime Minister asked unanimous consent for a motion he proposed expressing loyalty to the new sovereign.

Ottawa advices inform us that a few moments earlier the Prime Minister had tabled photostatic copies of the instruments of abdication and had introduced a bill "respecting alteration in the law touching the succession to the throne." Mr. Woodsworth declared it would not be possible to debate the bill ratifying the change in succession, if that action were preceded by passage of a message of loyalty to the new King. His objection was later withdrawn and the message will be discussed tomorrow.

Politics, Mr. Woodsworth declared, should not color the message of loyalty to the new sovereign. If that message were adopted before the bill ratifying King George's accession, it would be useless to oppose the bill.

Mr. Woodsworth obviously had to get in his little say. Prime Minister Mackenzie King, as the leader of the government in the senior Dominion next to Great Britain, took his natural dignified stand. He realized, of course, that Canada in Britain's "constitutional crisis" had done exactly what South Africa, Australia, New Zealand, and all the rest of the family of states that compose the Britannic Commonwealth of Nations had done.

"Politics, Mr. Woodsworth declared, should not color the message of loyalty to the new sovereign." It is not for us to try to plumb the depths of the Canadian Commonwealth Federation's leader's philosophy. Tom, Dick, and Harry, of course, will want to know what Mr. Woodsworth was saying in the House of Commons yesterday if he was not saying his "party" piece.

It may be permitted to suggest, moreover, that there are nearly eleven millions of people in Canada who would like to ask Mr. Woodsworth and his C.C.F. cohorts what is the point of taking up the time of the Parliament of this country in a discussion that under no circumstances will bring bread and butter to those Canadians who are looking—many of them looking in vain—for a good crust of bread.

C.C.F. Woodsworth would be much better employed in the House of Commons at Ottawa were he to devote more of his time to fundamentals.

Hobbies Useless?

IF WE ARE SLOWLY WORKING our way into an era of great leisure, as a good many wise men seem to think we are, the ordinary citizen is going to have to do something about cultivation of a hobby.

One of the distinguishing marks of a good hobby is that it always looks slightly ridiculous to anyone who is not actively following it. He sees it as a needless expense, as a perverse return to childhood, or as a dreary waste of time—until he himself acquires a hobby, whereupon he wonders how he ever before filled in his spare time.

Most honored of all hobbies, perhaps, is that of collecting stamps. Kings, presidents, and financiers have followed it. Yet to the non-collector, nothing could appear more supremely useless. Stamps, indeed! What can you do with them? What are they good for?

It is, perhaps, the least odd of all hobbies. We heard of a man who devotes a good part of his spare time to collecting envelopes—not stamps and not letters, just envelopes—of decades ago. A fairly brisk business is done in the collecting of old-fashioned penny savings banks. Some men collect metal tokens—so much so that a good share of the imitation money issued by cities and counties during the depression has simply vanished.

There are model railroaders, who build and operate marvelously ingenious reproductions of the real thing. There are men who spend days and months building cathedrals of glued-together match sticks. There are men who build working gasoline engines small enough to put in a vest pocket. There are men who collect old-time steamship time-tables.

Are these pursuits useless time-wasters? By no means. For the men who enjoy them, they are more like life-savers. Any doctor will advise us that a hobby can mean better health—and any hobby-rider can affirm that it also means happiness and a humble but enduring personal satisfaction.

War Postlude

WHEN MARS STALKS ACROSS the landscape, he goes roughshod; and he tramples heedlessly. He demands innumerable sacrifices, for no good reason at all; he strews the countryside with causeless, senseless accidents. He destroys lives whose loss does not affect the outcome of the conflict in the slightest degree.

There lies the true meaning of the horror of war; and the news columns gave a brief but significant glimpse of it the other day when they told how thirty-two Hungarian war prisoners finally had succeeded in making their way back to Budapest from Siberia. These men, former soldiers in the Austro-Hungarian armies, were captured in 1915. Along with thousands of others, they were sent to Siberia for safe keeping. There the war god seems simply to have forgotten them.

The war ended, the empire they had served collapsed, and so did the empire whose soldiers had captured them. Civil wars, famines, and plagues swept across Russia. There was no one around to bother his head about repatriating wartime prisoners; it was every man for himself, and if a former soldier could not find his way alone across 3,000 miles of strange country, that was just too bad.

It is not known what happened to these soldiers during the long years after the war ended. It does not especially matter. All that counts is that nearly two decades of their lives were completely wasted. Whatever useful work those men might have done in those years is gone forever. Whatever human happiness they might have found, whatever significance they might have put into their brief mortal moment between two eternities—that, too, is gone forever. They simply were robbed of the best years of their lives; and for no reason at all.

There is where war's real horror lies. The man who dies in battle at least may die for something; the civilian who suffers at home at least knows that he is suffering for something; but casualties like these mean nothing at all. Nobody wills them, nobody profits by them. They just happen—senseless accidents which no one even notices—except the human beings whose lives they rob of all meaning.

That Common Cold

A MAINLAND CONTEMPORARY reminds us that there should be no fooling with influenza. We agree. Mere newspapermen, of course, ought not to wade out into depths—or, at least, into those paths which angels shun.

To be serious, however, would it not be timely to suggest to the medical profession that it get down to a really intensive study of the incidence of the common cold? The reply is that the profession has been trying for years to get down to the incidence of the common cold.

Our regrets go out to the medical profession. The common cold has beaten it. It has beaten everybody. It simply will not give us ordinary mortals a decent break.

Meanwhile, however, do not, dear children, "fool" with influenza!

Also Walk With Care

TRAFFIC EXPERTS AT A RECENT conference to discuss ways and means of reducing the motor accident toll agreed that the motorist often is given too much and the pedestrian too little of the blame.

Pedestrians do odd things, the experts pointed out. They cross streets against the traffic lights, they step blithely out from behind parked cars, they jaywalk in the middle of the blocks, they step off the curb to the street beneath umbrellas that shroud their vision. The wonder is that more of them are not killed.

Any traffic campaign must of course stress proper care by pedestrians. But it all seems to add up to just one more reason why the motorist should exercise additional watchfulness.

After all, when a car and a pedestrian collide, it is the pedestrian, not the car, who is painfully damaged.

A Valuable Trait

A NEWS ITEM FROM THE SPANish front emphasizes for us once more how much more horrible war would be if human beings did not have the ability to adapt themselves to unusual conditions.

According to the dispatch, a rebel plane swooped low over a Madrid street, and a machine gunner turned his deadly spray of bullets straight into a long line of women, waiting their turn to enter a butcher shop.

Here is the striking fact: Though a number of the women were killed and wounded, the line of shoppers had formed again after several minutes!

Such callousness to life's vicissitudes seems almost unbelievable, but the ability to develop it is one of the greatest blessings of the human race.

Notes

Life was simpler in the old days. You didn't see so many things you would like to have framed.

The Japs are a strange people. To represent them abroad, they send their smartest men instead of politicians.

Interior decoration requires only a wife who knows how she wants things and a husband who doesn't give a darn.

The only real North American is the Indian. He can read a criticism of any European nation without gnashing his teeth.

A snob is a person who walks out on a movie; later reads that it won the medal, and says: "I thought it was perfectly swell."

An assassin attempted to bomb the home of the former President of Mexico, who thought he was safe from occupational hazards.

Companion pictures for those World Peaceways sketches running in the magazines: A farmer fattening hogs for slaughter; a scientist saving infants to make soldiers.

Loose Ends

Mr. Leacock sees a vision of Paradise—here on our Island—supported by a mad world—the study groups are near a solution of everything—And the Chinese are too clever for us.

By BRUCE HUTCHISON

PARADISE

MR. STEPHEN LEACOCK, the noted humorist and economist, has laid down a plan for life on Vancouver Island. It is a noble and delectable plan. We are to become an island of respectable lotus eaters. We are to have no industry, but we shall need none. Our population will consist of people who have "modest but certain means" and a few retired rich men. We shall live on this income, which is derived from workers elsewhere. Our only exercise will be cutting modest coupons on good gilt-edged securities, playing golf and shaking the odd cocktail. We shall, in fact, develop a fine, leisurely civilization, with a high culture and the world well lost.

It is a beautiful dream; nay, it is already a reality for a large population here. But most of us still have to work. Or at least we think we are working. Anyway, we bustle around and take ourselves pretty seriously, thought probably the world would go on quite well if most of us stopped bustling altogether.

If we are to stop even this faint bustle, if we are to become people of modest but certain means, the world well lost, who is to keep us? The world, well lost, will keep us, of course. We shall live on the profits earned by people who really bustle elsewhere. We shall own industries through our stocks and bonds—industries in which large numbers of inferior people, not worthy of our island civilization, will work their lives away, preferably at the lowest wages, so that our means may be the more certain. This is very much after the fashion of the Republic envisioned by Plato, in which slaves do all the work and the worthy free citizens devote themselves to the higher things of life, to the arts, to the sciences and to war.

Everybody here will be for Mr. Leacock's programme. Everybody with any common sense would trade the possibility of great wealth for the certainty of "small but certain means, a little place of a few acres and a share of the sea." It is the prospect of security which appeals to this shock-worn generation.

Yes, but alas, how secure would Mr. Leacock's Utopia be? When you build a whole community on interest derived from industries and other borrowers elsewhere, what happens to it if the borrowers can't pay? Once the island a entirely dependent on the returns from this absentee landlord arrangement, what happens if the world hits another depression worse than the last?

As a matter of fact, the present dependence of a large part of our population on such income is an exceedingly dangerous arrangement. A depression which forced the repudiation of such gilt-edged securities as government bonds would put many of our best people on the bread line; and remember that some of the best gilt-edged securities almost went in the last crash. Alberta bonds, for example, were beyond suspicion.

In the event of Canada entering another war, of course, it is certain that all governmental debts in this country would be repudiated or at least cut far down, since we could not afford to carry our present war debt and a new one as well. This, with its resulting effect on all investment, would ruin all the people of modest but certain means. To this possibility Vancouver Island is already more vulnerable than any part of Canada, yet, peculiarly enough, it is the very men who are dependent on the stability of our present financial system who are most willing to wreck it completely by embarking on foreign military adventures.

However, if we can get away with it, if the inferior world outside, the world of slaves, the people of eastern Canada, of the prairies, of Vancouver, are willing to maintain us in comfort here on our island, as a kind of ornament to Canadian civilization, as a rare exhibit like the inmates of a high-class zoological garden, by all means let us enjoy it. Let us adorn it. Let us import Mr. Leacock as our economic advisor, our poet and public jester. He would fit in here. He would adorn it. With him to listen to, we should soon forget the roar of the mad world which labored to keep us in modest but certain means.

MYSTERIOUS CULT

FOR SEVERAL YEARS now I have been hearing about study groups. Everywhere I go people tell me that they belong to study groups. They study everything. They study the League of Nations, and Socialism, and Prison Reform, and Modern Poetry.

The town is fairly honeycombed with study groups of every sort, filled with eager students of all ages. Young men belong to groups which study the approching Revolution and fairly wallow in imaginary gore. Elderly maiden ladies study Canada's Foreign Policy and boldly prepare for the next war to save democracy, facing unflinchingly the prospect of mass slaughter. Housewives study Modern Poetry all afternoon and then go home too late to cook the pork chops thoroughly.

Yet I have never been able to find out how these study groups operate, how they study, what they learn. It is a great aspect of life entirely closed to me. There is an intriguing air of mystery about it, like the proceedings of a secret society. What goes on when these study groups study? What strange things do they learn that are forever hidden from us? When you talk to the study grouper, you would never suspect that he had learned anything. Sometimes you suspect that he hasn't. He seems as ignorant as you are. But that must be just a clever pose, part of the conspiracy. With all this studying in progress about us, the students must know something, our problems must be near solution. I am expecting a definite announcement any day now.

POLITICIAN

GENERAL CHIANG KAI-SHEK, of China, is one of the world's supreme politicians. After being kidnapped the other day, he announced that "during recent years both my health and my mind have failed me, and I have committed many errors in discharging my duties. It is no longer fit for me to continue office." With that he offered his resignation and it was refused. So he is still in office.

None of our western politicians are slick enough to perform such a manoeuvre. None of them has ever admitted that he has committed any errors at all. None has ever announced his unfitness for office. Hardly any politician of importance has offered to resign until the public voted him out. It is a great mistake.

If one of our chief politicians were to announce that he had made many errors and that he was unfit for office, the electorate would be so surprised to hear the truth, so utterly dumbfounded and taken aback that, before it could collect its wits, it would insist that the hon. gentleman remain in office forever. Instead, our politicians insist that they are doing a magnificent job, that the mistakes are all the work of the Opposition and, for reward, the electors usually throw them out. That is because they are not as clever as the Chinese.

Nearly all of the big jobs are held by married men. A man can't handle a big job while thinking about some woman.

Training Parents

Story Groups Proposed As Effective Means In Their Education

By JEAN C. COLE

PARENT EDUCATION is no longer considered a cult or a movement. It is an established practice among large and increasing numbers of men and women who recognize that in order to carry out as well as possible their tasks as parents they have much to learn.

Nor is there any need today to justify the education of parents. We have long since abandoned the quaint notion that people naturally acquire the arts and skills of parenthood by "instinct," or that in the mere act of becoming parents people became wise parents and capable of dealing suitably with children at all ages and stages. Parents, like other people, have something to learn. Parent education is with us.

Parents must understand the physical, emotional, mental and spiritual development of their children. It may not be generally known that for a generation or more our larger universities have had Child Guidance and Parent Education classes. Here keen minds have been studying hundreds of children. The result of this research work is now available in the form of books and pamphlets. These authorities are careful to state that child training is still a "science in the making"—that the last word has by no means been said and that parents, because of their experience, have valuable data to contribute.

THEN, AGAIN, parents should understand the school life of their children. They should know what the aims and objectives of the school are—so that they may co-operate with the teachers and build up a loyalty towards the work of the school. This implies a study of the new curriculum. Children should feel that they can discuss their school experiences with parents who understand and who, because they are informed, can give wise counsel and direction. In this way that desirable parent-child relationship is achieved. In their early years children learn to respect and depend upon the good judgment of their parents and this carries over to adolescence and adult life.

How are parents to get this education? In the Parent-Teacher organization there are three mediums—the regular meeting, lecture courses, and study groups. The first of these is too slow a method. There is so much to learn and children grow up so quickly. The lecture course is good, but as a rule, does not encourage independent study. The study group gets the best results.

THE MERE FACT of belonging to a Study Group does not make a transformation overnight. It depends rather on a long process of education and conscious effort continued over a period of years. It is only as a parent looks back that he or she is aware of how far they have traveled. There are three advantages derived from membership in a Study Group:

1. The horizon of each member is widened with the opportunity of hearing many parents tell of their experience.

2. Their point of view is often modified by learning the attitude of others.

3. There is satisfaction as they find themselves gradually becoming able to express their thoughts plainly and acceptably to the group.

A group having not more than fifteen members under the average leader, gets the best results. Meetings may be held in the homes of the members and should be held weekly. A good leader discovers the talents of each member and draws them out. Only authoritative books or pamphlets should be studied.

Any of the following books might be studied:

"Everyday Problems of the Everyday Child" (Dr. Thom).

"Normal Youth and Its Everyday Problems" (Dr. Thom).

"The Modern Parent" (Dr. Meyers).

"Personality Development in Young Children" (Helen Bott).

"Make the Most of Yourself" (L. A. De Wolfe).

Further information concerning Study Groups may be obtained from the organizer, Mrs. A. E. Delmage, 1201 West Eighth Avenue, Vancouver, B.C., or from Mrs. L. D. Douglas, Child Study Convener, 1776 West Fifteenth Avenue, Vancouver, B.C.

BARGAIN HIGHWAY AND ARCADE BUILDING ANNEX

DAVID SPENCER LIMITED

Women's Fur-trimmed

COATS $12.95

Regular $17.95 Values for

Coats of fine wool cloths and fashioned in latest styles, all exceptionally well tailored; silk lined and interlined, and a range of colors. All trimmed with select furs.

WOMEN'S SWEATERS—cardigan style, all wool and fine knit. Two pockets and in shades of brown, Copen, navy, wine and black. January Clearance price $1.59

WOMEN'S PULLOVERS — fancy knit and shown in several styles and colors. V or round neck. Clearance price 95c

WOOL SKIRTS—for women and misses. Pleated or button trimmed. A range of shades. Sizes 14 to 20. Each $1.98

SILK AND WOOL HOSE—with stretch-easy tops. Reinforced at wearing parts. Tan and grey mixtures. Sizes 8½ to 10. A pair 39c

WOMEN'S WOOLEN BLOOMERS — winter-weight. Medium and large sizes 49c

CHILDREN'S FLANNELETTE PYJAMAS — neat stripe patterns. Two-piece style. For 8 to 4 years 98c

MEN'S TRENCH COATS

Extra Special $5.95

The Coats are of heavy rainproof and windproof cloth. Made with full belt and vent in back. Fawn or navy. Sizes 34 to 44.

MEN'S FELT HATS—snap brims. Art silk lined. Brown, grey and fawn shades. Sizes 6¾ to 7½. Each $1.50

MEN'S CAPS—of all-wool cloth. Neat styles and art silk lined. Various shades. Sizes 6¾ to 7⅞ 59c

MEN'S SHIRTS

TWO SPECIAL VALUES

Work Shirts of durable domette; with collar attached and pocket. Blue and grey shades. Sizes 14½ to 17. Each 69c

Broadcloth Shirts with collar attached or two separate collars. Plain shades and fancy patterns. Sizes 14 to 17½ $1.00

MEN'S COMBINATIONS—"Turnbull's," of heavy brushed cotton. Elastic rib. Cream shade. Button front or buttonless. Long sleeves and ankle length. Sizes 36 to 44 ..... $1.39

BUILDING AND CONFIDENCE

From The Detroit News

Col. Leonard P. Ayres, Cleveland economic authority, says the lag in construction activity, responsible for much continued unemployment in the heavy industries, is due to high prices. It is true that building prices never were deflated in the depression quite to the same extent as other prices, and that they still are somewhat out of line. Yet they are no higher now than in 1930 and considerably lower than in 1929. Moreover, they show more signs of going up than of going down, which ought to be a factor encouraging construction. We suspect the true causes of the construction lag, now happily waning, must be sought in sources other than that merely of costs, though we are not prepared to guess at what they may be. Lack of business confidence in the future used to be not many months ago the explanation favored by many authorities, including Col. Ayres himself. But even that has come to sound a trifle inadequate, now that evidences of abundant business confidence in other directions are visible on every hand.

THOSE ABOUT TO DIE

From The Hamilton Spectator

Somehow we had never thought of the Spaniards as great fighters. Now we know they are. The ruins of Madrid, holding out against the insurgent forces, bear mute testimony to the bravery of men and women who must feel that eventually they must lose. The causes men die for are perhaps less important than the capacity for sacrifice. It does not matter, in this regard, whether a Spaniard is dying for the ideal of a Communist state or under a Fascist banner. That he can die fighting has been proven by the tragic revolution which is drawing to an end.

Ford

TAKE YOUR CHOICE!

60 — H.P. V-8 for Maximum Economy. Price, from $859

85 — H.P. for Maximum Performance. Price, from $903

One car—two V-8 engines. The new "60" engine delivers V-8 smoothness at speeds up to 70 m.p.h. The improved "85" engine delivers maximum performance economically. Both are sold at the lowest price in years. This is just additional proof that Ford is "miles ahead." You buy the engine size that meets your needs, but there is only one body size . . . built for comfort!

National Motor Co. Ltd.

819 YATES STREET

WITHOUT THE LEAGUE

From The Winnipeg Free Press

A year ago the world had the League and, in the shade of the security it was believed to give, nations like Canada reposed in peace. But now that the League has been struck to the ground (Canada looking on and consenting) things are different. Canada would not lend a hand to help the League in its crisis and Canadians will now pay the piper. At the best it will inevitably mean heavy expenditures for defence—at the worst—war. No wonder that even the most cynical and hard-boiled Canadians have no apt answer when they are asked the simple question: "Are you glad the League is dead?"

MUZZLED BUT GROWLING

From The Regina Leader-Post

In order to have a really dangerous press one has to have a forbidden press, according to Winston Churchill, who probably knows a good deal about these things.

GOD BLESS YOU ALL

This was the final message
Of Edward the Eighth as King,
To the outpost of the Empire
And the heart of it within.

Yours was a poignant message
From a voice determined and strong,
But a note of tragedy thro' it all—
We have known you—so long,

And as we say "Au Revoir," to you,
From your own dear native land,
God bless you, and take care of you,
As in newer ways you stand.

May your new friends prove as true to you,
As we hope that we have been.
May you not repent, in the years to come
The things which are now unseen.

We pause a while to remember,
Your twenty-five years of grace,
In which you so faithfully served us,
And filled your appointed place.

War, depression, sickness, death;
And the weight and fate of an Empire
For Peace enough for a dozen lifetimes,
And for this God grant you "Peace."

K. BENTHAM
Kingston Street, Victoria, B.C.

SIDE GLANCES By George Clark

"Can't you remember whether the stripes on our car run up and down, or across?"

Modern Etiquette

By ROBERTA LEE

Q.—Should one always insert the date when writing a letter or note, or is this really necessary?

A.—Yes. The date should never be omitted from any letter or note.

Q.—At a wedding reception, when the groom's mother is asked to help receive the guests, what should her husband do?

A.—Unless he is also asked to perform some duty, it is preferable that he merely act as guest.

Q.—Does a successful dinner depend much upon the serving?

A.—Yes; serving is one of the chief essentials.

Better English

By D. C. WILLIAMS

1. What is wrong with this sentence? "I shall return directly."
2. What is the correct pronunciation of "duly"?
3. Which one of these words is mis-spelled? Massachusetts, Mediteranian, Madagascar.
4. What does the word "homogeneous" mean?
5. What is a word beginning with fi that means "molded, or moldable"?

ANSWERS

1. Say, "I shall return soon." 2. Pronounce the u as in unit, not as oo in tool. 3. Mediterranean. 4. Of the same kind or nature; of similar parts or elements; as, "homogeneous particles, elements, or principles; homogeneous bodies." (Pronounce ho-mo-je-ne-us, both o's as in no, both e's as in me, accent third syllable.) 5. Fictile.

Parallel Thoughts

The fool hath said in his heart there is no God. They are corrupt, they have done abominable works, there is none that doeth good.—Psalms xiv. 1.

* * *

No one is so thoroughly superstitious as the godless man. Life and death to him are haunted grounds, filled with goblin forms of vague and shadowy dread.—Mrs. Stowe.

HOW TO ENRICH POSTERITY

From The Ohio State Journal

"Chicagoan, living in poverty, leaves estate of $25,000." That's about the only way anyone could live these days if he expects to leave anything when he dies.

LETTERS TO THE EDITOR

ONLY ISRAELITES

To the Editor: — The people of Israel, in literal interpretation, according to the Scriptures, comprise the Jews only. The ten tribes of Israel were not lost, they are all accounted for.

Literally the Jews are the chosen people, but they include all the twelve tribes of Israel. All the other people of the Earth are Gentiles, and cannot be regarded as Israelites in literal interpretation.

HAROLD HESKIN.

617 Yates Street.

CRIMINAL TASTES VARY

To the Editor:—Replying to the letter in The Times about kidnapping—and could it happen in any country but the United States? I might ask the writer to recall some of the crimes of his own dear old England. Maybe they don't have kidnapping there—the country being too small, but it seems to me they have plenty of horrible crimes. English criminals are fond of sending their dead victims around, from station to station, in trunks.

CANADIAN.

A MOTHER'S FEELINGS

To the Editor:—If I were the mother of Charles Mattson I would like to have the nobility of character to hope that the slayer of my child was speedily captured, not from a spirit of revenge, but for the knowledge that this fiendish maniac was thus restricted from further crime.

I would like to be able to hope earnestly that the populace would stand back of the law upholding it in its dignity and not attempt to take matters in hand itself by wreaking mob violence on the criminal and thus debasing itself to a lower level than the insane murderer himself.

I would like to be noble enough to hope that the criminal when brought to justice would be tried by a judge and jury wielding their power in a cool and impersonal manner, and I would hope to hear the voice of Him who died voluntarily the most tragic of all deaths, saying to me, "All is well with the child."

MOTHER.

LONGS FOR A RINK

To the Editor:—"I wish we had a rink." The number of times these words have been spoken during the last few days makes one wonder why after seven long years Victoria still hasn't this one necessary public institution.

During the long winter evenings the need for some form of beneficial amusement becomes more acute, and there are few ways of taking exercise more enjoyable than skating. At least, to the majority of people interested in such amusement and the tremendous crowds who have turned out lately on the ponds around Victoria, express this necessity more than anything else could.

When a small town like Nelson can build a $800,000 auditorium, it doesn't speak highly for the initiative and public spirit of a city this size.

AN ENTHUSIAST.

Oak Bay.

NOT THAT KIND OF PARTY

To the Editor:—May I ask for space to correct what we consider might give a very wrong impression to anyone reading a short, signed article in Saturday's Times entitled, "New Year's Party," Royal Oak. The Royal Oak Institute owns the hall at Royal Oak, and endeavors at all times to see that dances or any entertainment held in this hall are fit for any young person to attend. So if anyone should receive the impression that this referred to the New Year's dance at Royal Oak Hall, this is not the case.

KATHLEEN OLDFIELD.
President R.O.W.I.

CONTRAST IN OAK BAY

To the Editor:—Recently Oak Bay took it on the chin when they dropped $3,000 on $9,000 which the municipality had invested in Alberta bonds.

Yet, without batting an eyelid, they refused to do likewise with the small sum of less than $400 owing to the council for water used in 1933-34 by relief workers. This water actually cost the municipality, I believe, the round figure of $133 to deliver to the relief worker.

It does not take much figuring to size up what an enormous profit is derived from the destitute. Yes, they could not fight Alberta, but they can force the destitute to meet their so-called "obligations."

INTERESTED.

THOSE NEW BRUNSWICKERS

To the Editor:—A few days ago an eastern newspaper printed an article on the New Brunswick Minister of Education and his province belonging to Great Britain and not to Canada, and likening this minister to De Valera and his declaration of independence from Britain.

Then you made an editorial on it. But what we want to know is, who is this man? Is he just another Irishman out here a short time? Why don't you tell us who he is?

M. E. DOWNIE.

Editor's note — Our correspondent refers to New Brunswick's scorning of Canadian Confederation last month when it officially proclaimed George VI as "King of the United Kingdom of Great Britain and Ireland and of this province dependent on and belonging to the said Kingdom." The Minister of Education referred to is the Hon. A. P. Patterson, who said "it is our intention to teach the history of this province as a province of the United Kingdom," that is, ignoring Confederation altogether. Our correspondent apparently does not know New Brunswick or Maritimes politics. If he did we do not to think he would fall into the error of suggesting that Mr. Patterson was "just another Irishman out here a short time."

CONTROLLED IMMIGRATION

To the Editor:—There are indications that the whole question of Canadian immigration policy is to be considered in Parliament. It is apparent that a great deal of influential pressure has been brought to bear on the government in this important matter. Canada should not continue its present policy of exclusion. In my opinion many problems may be alleviated by a proper thought-out plan of controlled immigration.

This question was ably dealt with before the convention of Canadian municipalities in Vancouver last August by Mr. F. C. Brown, who gave a general summary of the situation and observed that while it was natural that Canada does not want unrestricted immigration such as we had at one period, nevertheless Canada needs more people and needs them now. He pointed out that under the Empire Settlement Act, 1922, the British Parliament authorized an expenditure up to £3,000,000 annually commencing in 1922, of which only a very small portion had been used. At a conference held at Newcastle-on-Tyne, which was attended by a large representative and influential gathering, the outlipe of the policy was described as follows: "The primary aim is to assist the United Kingdom and the Dominions to escape from the shackles of unemployment by a voluntary movement of the population of the empire to the climatically suitable and sparsely populated areas of the dominions, thereby promoting employment throughout the empire, and developing its vast resources for the betterment of the British race."

This policy would be carried out by the establishment of an empire migration and settlement authority charged with the responsibility and statutory authority by the government of Great Britain, and recognized by the dominions, to carry out a programme of voluntary empire migration, adequately financed and properly supervised.

It seems clear that if voluntary migration to the dominions is properly organized, and if it is combined with a policy of financed and supervised settlement, it will necessarily have the effect of affording increased employment to all trades and classes of industrial workers and thereby will ameliorate economic conditions, with the result of increasing trade.

If you consider the matter appropriate, I will deal later with some objections to such a plan and what seem to me to be obvious answers to the same, suffice at the moment to say that the Hornby Plan appears to be a sound one and that the whole idea of British family settlement has received endorsement by the government of Saskatchewan, which province is prepared to receive 1,000 families a year for five years under such a plan. If such action can be duplicated in other provinces, this will, in my opinion, represent a most effective means of meeting some of our major economic problems.

ROBERT D. HARVEY.

PERSISTING RELIGIOUS MYTHS

To the Editor:—It was with much pleasure that I read a letter in your issue of January 11, written over the nom-de-plume "Sagittarius."

Your correspondent commented on the fact that most of the outstanding features in our Scriptures were to be found in others of much earlier date, and that Christianity had really borrowed them from those earlier sources.

I would like to say to "Sagittarius" that borrowing hardly fits the case. The reason of their similarity is, they each seek to depict the same thing, viz., the drama of the soul's pilgrimage through this life from the time man took human shape till final emancipation from the bonds of the flesh is complete, and that though scenes and dramatis personae changed with each age and race, the story was the same.

It is needless, perhaps, to say that the principal characters in each Scriptural account were generally fictitious, though probably some personalities extant at the time and well-known may have been used to impress the truth with greater force.

The Trinity of our Scriptures are the Siva, Vishnu and Brahma of the Hindus; the Horus, Isis and Osiris of the Egyptians, and so on.

The different Scriptures are written symbolically, but through time and the manipulations of church and state during the centuries the real meanings have been lost, and the people in all lands have come to worship as deities the symbolical actors in the drama, surrounding them with a superstitious aura of miraculous powers.

Thus has been hidden the real beauty and truth of the teachings.

Our own early English Arthurean legends and the quest of the Holy Grail seek to teach the struggles, battles and victories of the soul.

The legends of Hercules and others in Greek and Roman mythology, as well as those in German and Scandinavian, depict, each in its own way, acts in the soul's drama.

Stripped of all their trimmings, the Christian and other religions simply seek to impress on man the necessity of union with the divine spirit within him; the mystical marriage of the Bride and the Lamb; the complete union of the human with the divine; just as in the beginning the animal united with the human intelligence and man became a living soul, i.e. a thinking animal.

Once we have awakened to the knowledge of the spirit within and desire to live as a real man and not merely a human animal, we are said to be "born again" and are "as a little child" in the mystical kingdom of Heaven; and until we really accomplish this we cannot enter that state spoken of as the "kingdom of Heaven," no matter how much religion we profess. The citizens of that kingdom recognize all men as brothers, for they discern in all men, of whatever race or color, that divine spirit, hidden though it may be, like "the light under the bushel."

The realization of this Christ-consciousness referred to by Paul is the treasure we have to seek, the pearl above price, and neither theological training, wealth or power can give it to us; hence the diatribe against the priesthood, the rich and those learned in the ways of trapping men through some legal snare of the law.

To each age a revelation of religious truths; of meat of sufficient strength to digest. Who knows if this age, who kick against the old ideas, old superstitions so much, may not be advanced enough to get the real unfoldment of what has been hidden through the centuries.

WAYFARER.

Empress Avenue.

MORE CHURCH "CHRISTIANITY"

To the Editor:—It would indeed be interesting to know the reactions created in the minds of those of your readers who are modern thinkers and who read the contributions to your columns by F. J. Bourne and "Sagittarius" in your issue of January 11.

The latter proves that the ethical code of the brotherhood of man, as taught by Buddha, Confucius, Lao-Tze, is the rock on wich our modern religion splits in pieces.

This teaching seems to be the rock on which Mr. Bourne's entire letter falls to pieces, and is undoubtedly the reason why he knows nothing of the kind of government Mr. Guy Sheppard desires. In fact, it may be definitely stated to be the only reason underlying his vigorous support of the recent actions of the Hon. Stanley Baldwin in connection with the abdication of Edward VIII, but especially is it true in his denouncement of the criticism leveled from numerous sources at the recent remarks of the Archbishop of Canterbury.

Those who read my letter that preceded the contribution by "Sagittarius" will have little difficulty in discerning the similarity existing between the recent statement of the Archbishop as quoted by me in that letter and the following prayer taken from a book called "Wojna," written by the Reverend Mieszkis-Uzerski, a well-known and eminent Polish priest:

"Oh Lord, grant our arms the necessary power, grant superiority to our cannon, endurance to our tanks, invisibility to our planes, fluidity and omnipresence to our poison gases. Grant them the signs worthy of thy holy love. In the name of this love thou loveat us with, may the foe fall as grass touched with the scythe of thy justice. Let their women and their fields become fruitless. Let their children go begging and their daughters be dishonored. May their bullets fall helpless as lambs in the grass, and may our soldiers, like tigers, fall upon them and pull out their entrails. May they finally be struck blind, for our soul is the same as it was thousands of years ago. It hates the foe and does not ever forgive them. So do thou not forgive the Godless either, but punish them to make them stop harming us. And do thou not prevent us from making them harmless, now and forever. Amen."

The above might almost be construed to represent a good defence for the slayers of the Mattson boy, although I will admit I would not care to be the lawyer to put it up as such.

Surely the above is sufficient to quiet those defenders of the faith who have reasoning powers still at their command. The others, I know, will continue no matter what evidence might be produced.

JOHN McDERMOTT.

522 Simcoe Street.

"ONWARD CHRISTIAN SOLDIERS"

To the Editor:—After reading President C. S. Thomas's letter of January 8, it seems as if he, and his organization, Young Citizens' League, are endeavoring to set themselves up as another saviour of the workers. He is in hopes of having the support of all Christian denominations, as their aims and objects are to advance Christian ideals and greater application of Christian principles.

Do not Presidents Thomas and his disciples know that the church, champions and leaders (clergymen) of that out-of-work Carpenter have been doing precisely the same thing for many moons?

Let us take a look at the utterances of some of these Christian gentlemen. When the "Preachers of Christianity" presented arms, 1914-1918, we find that they are undistinguishable from the language and sentiments of a gang of cannibal chiefs. For example, take the preaching of this follower of the Prince of Peace, Rev. A. F. Winnington Ingram, D.D., Bishop of London, at Westminster Abbey, November 28, 1915: "Kill Germans, to kill them not for the sake of killing, but to save the world, to kill the good as well as the bad, to kill the young as well as the old, to kill those who have shown kindness to our wounded, as I have said a thousand times, I look upon it, as a war for purity, I look upon every one who dies in it as a martyr," (but by all accounts this champion of Christianity did not offer his life as a martyr.)

For sheer bestiality some of our Christians would take a lot of beating. Take this one: "Never miss an opportunity to destroy the eyes of the enemy. In all head-holds use the fingers on the eyes, they are the most delicate points in the body and are easy to reach; the eyes can easily be removed with the fingers." —A. E. Marriott, Y.M.C.A. physical director, Camp Sevier.

Here is another of like kind (pointing to the location of his vital organs): "Three inches are not enough, seven inches are too many, and twelve inches are more than too many, for while you are pulling out the bayonet you are losing the opportunity to drive it into another man; five inches."—Herbert Johnson, pastor of Warren Avenue Baptist Church, Boston.

And so, of such things are Christians made. They never tire of chanting the "Moral Uplift of Christianity," but the workers are beginning to know differently. Like all religions, this off-shoot of the Holy Roman Empire has been a tool in the hands of those who are interested in human enslavement and not to those that advocate a square deal for the workers.

If the above quotations are a sample of the Christian ideals and principles that the Young Citizens' League advocate, then, Mr. Editor, I would suggest the youth refrain from associating themselves with such an organization.

C. MADDEN.

"PAGAN DERIVATIONS"

To the Editor:—In one of his recent letters Mr. P. Hartnell made one statement worth repeating namely: "That there is something in Christianity which is not to be found in any other religion, to-wit: Jesus Christ himself!" This is an incontrovertible fact!

Mr. P. H., however, should have gone further and have stated on the highest possible authority, i.e. God's word, that the Trinity-truth is confirmed in Genesis in that oft-repeated sentence denoting the plurality of the Deity: "Let us make man," us standing obviously for God the Father, God the Son (the Logos who was with the Father from the beginning) and God the Holy Spirit, the latter being witnessed to in that sentence: "And the spirit of God moved upon the face of the waters!"

Your correspondent furthermore should have stated on the same infallible authority that the first rite of sacrifice also originated with God in that "He clothed Adam and Eve (the first man and woman) with coats of skins, and also the fact of the latter's son Abel's offering of "the firstlings of his flock."

The new-birth truth was also planned by the Lord Jesus Christ from before the foundation of the world as part of His redemptive work.

Neither should any one think for one moment that God could stoop to use false prophets, thereby condoning their teaching, because they were, at some time or other, supposedly the only "lamps shining in dark places," for God has had, even in the darkest ages, His true and faithful witnesses on earth; had these failed Him, He would sooner have made "the stones to cry out" in testimony for Him!

God claims the pre-eminence in all things. He alone is God and besides Him is no other God and Christ is His Son the head of the church! All human "heads" of religions, lived, died, were buried and are still in their graves. Christ lived, died, rose again and is seated at God's right hand whence He shall come again to earth!

All the writings on man-made religions have been immune from criticism and destruction and their number is small and their translations few. The Bible, being God-breathed, has been at all times the target of criticism and destruction by Satan, God's and man's arch enemy. It has emerged from every assault more grand, more numerous, "more" translated in the greatest number of languages than any other book as the plans for its obliteration increased!

This is written to prove that the great Creator's "religion" transcends and ante-dates any of man, God's creature's religions, which are at best but the corrupted and adulterated pagan derivations from the pure and undefiled original faith in the holy and blessed tri-une God!

L. J. EEKMAN.

40 Wellington Street.

FROM A PACIFIST CYNIC

To the Editor:—I am sure that the splendid article and awfully attractive pictures concerning the activities of the Canadian Scottish, which appeared in last Saturday's issue, must have been an inspiring message to the clean young Canadian manhood of this city.

All you dear young potential "heroes," just think: "During his (the recruit's) stay in the regiment he will rise through the various ranks and learn to command as well as take orders." Why, who would want to be just an ordinary private? And further, ". . . he faces no more risk of being sent immediately to a war or disturbance than any other Canadian male between the ages of sixteen and sixty, who are automatically members of the militia."

So you see, you chaps who may incline to be timid, yet would just love to play at soldiers with nice new shiny Lewis automatic and Vickers machine guns, and to "receive training in actual firing" (actual firing, just think of it), all dressed up in those cunning Scottish uniforms, you can do it quite freely, and just don't you worry about getting a gutful of nasty-wasty lead bullets or having your nice young Canadian brains blown out. You won't have to march to war (just hear those thrilling bagpipes and brass bands and see those pretty girls admiring you) any sooner than all those sissy pacifists. And don't forget that you will be taught "to operate the weapons under all circumstances," even, no doubt, when an enemy bayonet is six inches into your back.

And boys, just think of the useful training (of course, the author of the article didn't mean that the other training wasn't "useful") you can receive—such as First-aid, "open to recruits who have an interest in humanitarian work." Why, if you join up lickety-split, you might be in time to learn how to strap on wooden legs, or put glass eyes in smashed sockets, or even to reassemble decapitated bodies.

And, boys, just think of the useful ing and so "manly." And, of course, just to prove that it is all good, clean, healthy, young-Canadian fun, keep in mind that, as previously noted, you ". . . face no more risk of being sent immediately to war than any other Canadian male." But if you join up, no one can ever criticize you for not showing "patriotism." No, siree! It's easy this way to eat your cake and have it, too.

CYNIC.

New 1937 FORD V-8 TRUCKS AND COMMERCIAL MODELS

Powerful...Economical...Reliable

For 1937, Ford introduces NEW hauling and delivery ECONOMY . . . choice of power to fit your individual needs. Two-ton trucks are equipped with a heavy-duty 95-horsepower V-8 engine, while 1½-ton trucks are powered by the improved 85-horsepower V-8 engine. Commercial models can be powered to suit load requirements with either the 85-horsepower, or an entirely new 60-horsepower V-8 engine. To apply power economically and to meet individual load requirements, a choice of axle gear ratios, 3 wheelbases, and a wide variety of body and tire equipment is available.

There's a big difference between delivering a load of coal and a pound of coffee. A truck that's powered for one job may be over-powered or under-powered for the other. But with Specialized Transportation, you get top economy for your own individual operation. In addition, you get the most advanced style in truck design . . . plus Easy-Action Safety Brakes and many other new features that assure greater economy and longer life. Also forward load distribution, torque-tube drive, and all the other features that have won the approval of Ford owners for years.

There is also a complete line of de luxe trucks providing unusually comfortable cabs and fine appearance.

Get the facts today! Call your Ford dealer—or see him—and set a date for your "on-the-job" test under your own operating conditions.

FORD MOTOR COMPANY OF CANADA LIMITED

Ford

NATIONAL MOTOR CO. LTD.

TO MEN AND WOMEN OF ALL AGES . . . ESPECIALLY THOSE OVER FORTY

LOOK at the busy people all around you. Many of them are years older than you. But your stores of vitality simply aren't great enough to let you live the happy, active life they live. But you can be as active. Recondition yourself! You do that just by taking two 'PHYLLOSAN' Tablets three times each day before meals.

In a few days you'll discover that your most active, vigorous, healthful days are before you, instead of having been left behind. 'PHYLLOSAN' vitalizes you. Helps you to feel young again, by helping to re-build lost vigour and vitality, and banishing distressing symptoms of decline.

'PHYLLOSAN' produces this marked improvement in vital health because it brings to your aid a substance which is the basis of vital energy. The discovery of the way to extract this vital principle is a scientific triumph. It was made by Dr. E. Buergi, Professor of Medicine at the University of Berne, under whose direction and according to whose formula 'PHYLLOSAN' is made.

Let 'PHYLLOSAN' start making you younger right away.

Start taking 'PHYLLOSAN' TABLETS TO-DAY!

To stimulate re-building of worn-out tissues, strengthen your Nerves and increase your Physical and Vital Forces—irrespective of age.

At all Druggists, 85c and $1.50—(double quantity)

35

Many New U.S. Houses in 1937

Administration Says Total Will Be Only Slightly Below That of 1929

Associated Press

Washington, Jan. 15.—The United States housing administration looked forward today to a 1937 home building rush only slighly below that of 1929.

Stewart McDonald, housing administrator, predicted between 400,000 and 450,000 non-farm dwelling units would be constructed this year, an increase of nearly 50 per cent over 1936. He estimated the 1929 total at 500,000.

Reports from last year were not complete, but McDonald estimated it had placed $700,000,000 in the new business on the books of his agency.

The housing administration does not lend money, but insures construction mortgages. From its beginning in 1934 to December 1, 1936, McDonald said, it transacted business totaling $1,125,839,240. This included home mortgages accepted for insurance, modernization and repair notes insured and commitments on large scale housing projects.

ALDERMEN AS ENTERTAINERS

Put on Programme of Impersonations and Songs For Rotarians

Putting aside civic dignity Victoria aldermen unbent yesterday to entertain the Rotary Club with more than half an hour of City-Council-Through-the-Looking-Glass entertainment, with Mayor Andrew McGavin as master of ceremonies.

Alderman W. T. Straith, dressed in a grocer's white apron and carrying a basket, impersonated Alderman James Adam, declaring: "Some say it is easier for George I. Warren to pass through the eye of a needle than for the city to regain its solvency," and then suggesting new and original sources of revenue.

Alderman Archie Wills, in the character of Alderman Dr. J. D. Hunter, wore a rubber apron and carried a hacksaw, a hammer and a variety of "surgical instruments" and discussed health matters with a reference to finance.

A picture of a street car being used to break up a mob of rioting taxpayers, and so earning the city's undying gratitude and a place on the lawn of the Parliament Buildings, was painted by Alderman Lloyd Morgan, as Alderman R. A. C. Dewar.

Alderman James A. Worthington came on the stage with electric lights draped around his neck to represent Alderman T. W. Hawkins, originator of the decorative street lights, and spoke on a number of subjects entirely unrelated.

Wearing an eye-shade and a vest with a vast row of pencils and cigars in the pockets, Alderman Hunter impersonated Alderman Wills, and was not quite sure whether he was in a newspaper office or the city council chamber.

Alderman Stan Okell, as Alderman Ed Williams, entered with a ruler and a roll of blueprints under his arm, and explained he had joined the council to get a nice warm seat on cold evenings.

Alderman Williams, returning the compliment as Alderman Okell, wore a nurse's uniform with a vast red cross on his chest, and admitted that he was trying to get through a by-law to admit one-eyed men to picture shows at half price.

Frank Hunter, city clerk, took the part of Alderman Morgan, and was dressed as a coal man. He gave a long and flowery speech and as chairman of the fire wardens said he was going to turn the heat on his colleagues.

Alderman Hawkins, his coat patched in many colors, impersonated Alderman Worthington, chairman of the relief committee, and spoke in alliterative verse.

Alderman Adam, dressed in gown and white stock, as Alderman Straith, suggested the statue of George Washington be removed from the top of the Parliament Buildings and replaced with a figure of Sally Rand, and that the harbor be stocked with dog fish for touring fishermen.

Finally Fred McGregor conducted the group in a special version of "Too-rela-lay," after which the aldermanic choir danced off the stage in a neat lock-step.

Mayor McGavin, in a brief address at the beginning of the programme, expressed the hope that the coming year would see the clouds on the city's financial horizon disappear and the war and strife hanging over the old world vanish.

He spoke of the importance of the present year to Victoria in that it combined the city's seventy-fifth birthday and the coronation.

Frank I. Doherty, president of the Rotary Club, was in the chair.

Rev. Montagu Cyril Bickersteth of the Community of Resurrection, Mirfield, passed away recently at the London House, England. He was well known to a number of people in Victoria, where he conducted a mission at Christ Church Cathedral during December, 1922, and took duty for the dean, who was in England, during July, 1924. It appears he went to work on the morning of Tuesday, December 15. When he got home it was evident he had a mild attack of influenza. One lung became affected and he did not recover. He was in his seventy-eighth year. He was educated at Eton and New College, Oxford, Leeds Clergy School and ordained in 1882. He was twice curate of All Hallows, Barking. He joined the Community in 1892.

Spencer Foods

SATURDAY VALUES—CASH AND CARRY

EARLY SHOPPING VALUES—9 TO 10 A.M.

Large Eggs	Picnics — Smoked	Medium Cheese
Grade A, 2 dozen, 49c Limit 2 dozen	Shoulders, lb. 12c Limit 1	Lb. lots 22c Limit 3 lbs.

ALL-DAY VALUES

Bacon—Side Sliced, lb. 26c	Ayrshire Bacon Sliced, lb. 20c	Dry Salt Pork Per lb. 15c

Smoked Cottage Rolls, lb., 23¢; unsmoked, lb ..... 22¢

Spencer's First-grade Butter

Springfield, 3 lbs ..... 91¢; Pride, 3 lbs ..... 94¢

Silverleaf Lard Per lb 13c	Shortening Crescent, lb. 11c	Cottage Cheese Per lb. 11c

Sweet Mustard, Sweet Mixed Pickles, pint ..... 20¢
Libby's Kraut, 2 lbs. 17¢; Pride Mincemeat, 2 lbs. 23¢
Pride Liver, Blood Sausage, lb., 20¢; Bologna, ½ lb., 7¢

MEATS—AS CUT IN CASE

Super Values—While Quantities Last
Oxford Sausage, Minced Steak, Sausage Meat, lb ..... 8¢
Shoulders Mutton, lb., 7¢; Stew Beef, 2 lbs. ..... 18¢

Prime Steer Beef
Blade Roasts lb., 10¢; Cross Rib Roasts, lb ..... 12¢
Thick Rib Roasts, lb., 13¢; Rolled Rib Roasts, lb ..... 15¢
Rump Roasts, lb., 18¢; Sirloin Tip Roasts lb ..... 16¢
Shoulder Steak, lb., 10¢; Round Steak, lb ..... 16¢

Milk-fed Veal
Small Roasts, lb., 15¢; Steaks, lb., 16¢; Breasts, lb., 10¢
Rolled Boneless Roasts lb. 20¢; Chops lb ..... 21¢

Quality Mutton
Chops, lb., 14¢; Legs, whole, lb., 16¢; Fillets, lb., 17¢

Small, Firm, Grain-fed Pork
Butts lb., 16¢; Steaks, lb., 16¢; Legs, lb. ..... 22¢

SERVICE MEATS—DELIVERED
Phone Your Order by 6 p.m. for Saturday Morning's Delivery

Milk-fed Poultry
Fowl lb., 26¢-23¢; Chicken, lb., 32¢; Capon, lb 35¢
All poultry drawn and trussed ready to cook.

Little Pig Sausage Per lb 18c	Pork Tenderloins Per lb 33c	Ox Tongues Pickled, lb. 15c

Real Milk-fed Veal
Cutlets, lb., 25¢; Fillets, lb., 25¢; Chops, lb ..... 22¢

Quality Lamb
Shoulders, lb., 15¢; Legs, whole, lb., 27¢; Chops, lb., 27¢

Loins and Fillets Grain-fed Pork
Loins, lb., 29¢; Fillets, lb., 28¢; Chops, lb ..... 29¢

Prime Steer Beef
Rump Roasts, lb., 20¢; Sirloin Tip Roasts, lb ..... 22¢
T-bone Roasts, lb., 25¢; Rolled Prime Ribs, lb ..... 23¢
Round Steak, lb., 20¢; T-bone Steak, lb ..... 25¢

Livers: Beef, lb., 15¢; Lamb, lb., 17¢; Calf, lb., 35¢

Bakery Specials for Saturday

Date Loaves 10c Each	Shortbread Bars 18c doz.	Madeira Cakes 10c Each
Eccles Cakes 20c doz.	Russian Cakes 18c Each	Feather Cakes 20c Each

BEST QUALITY CAKE
Per lb., 20¢; whole slab for ..... 89¢

DAVID SPENCER LIMITED

CAUGHT IN OWN TRAP

Opponent's Psychic Overcall Fails to Prevent Slam Bid, Which Is Made, Doubled and Redoubled

By WM. E. McKENNEY

Some bridge players have found psychic overcalls very effective in suits in which they fear opponents can reach a game or slam. These overcalls do work sometimes, and when they do they leave a glow of satisfaction that causes the maker to forget the five or six times that he has gone for a ride under exactly the same circumstances.

Of course, the defence bidding is all very silly, when you see all four hands, but perhaps it was not so easy to decipher, when J. E. Cain and Edson T. Wood Jr. of Indianapolis, members of the 1935 match point team of four champions, had only their own cards to guide them.

SOLUTION TO PREVIOUS CONTRACT PROBLEM

North: ♠ K 8 3 ♥ A Q 9 6 2 ♦ 6 5 ♣ Q 8 6
West: ♠ Q 10 2 ♥ 3 ♦ A K J 10 9 8 3 ♣ 10 7
East: ♠ J 9 7 6 ♥ J 5 4 ♦ Q 7 2 ♣ 5 3 2
South (Dealer): ♠ A 5 4 ♥ K 10 8 7 ♦ 4 ♣ A K J 9 4

Duplicate—N. and S. vul.

South	West	North	East
1 ♣	1 ♥	Double	Pass
Pass	1 ♠	1 N. T.	Pass
2 ♥	2 ♠	4 ♥	4 ♠
4 N. T.	Pass	5 ♦	Pass
5 ♥	5 ♠	6 ♥	Pass
Pass	Double	Pass	Pass
Redouble	Pass	Pass	Pass

Opening lead—♦ K. 24

Today's Contract Problem

South's contract of six spades has been doubled by West. With the drop of the king on the second round of trumps, he is sure of 11 tricks. Should he try the simple finesse in clubs for the twelfth trick, or look for an alternative play?

North: ♠ A 4 ♥ A Q 5 3 ♦ Q J 9 4 ♣ 5 4 2
West: ♠ K 2 ♥ 10 9 8 4 ♦ A K 10 3 2 ♣ K 3
East: ♠ 7 6 ♥ J 2 ♦ 8 7 6 ♣ J 10 9 8 7 6
South (Dealer): ♠ Q J 10 9 8 5 3 ♥ K 7 6 ♦ 5 ♣ A Q

All vul. Opener—♦ K.
Solution in next issue. 24

The bidding of East and West was artificial throughout, while that of North and South was straightforward, except that the bid of four no trump, as used by them, was a request for partner to show any aces, and the five diamond response was equally artificial, showing one ace, but not necessarily in that suit.

West's double was based on his own concealed suit. He hoped to take two tricks in diamonds, and thought that the double might protect a trump honor in his partner's hand.

It did not work out that way, and South made his redoubled contract for a total of 1,970 points. Seven diamonds would have been beaten only five tricks, had West shown his real suit.

(Copyright, 1937, NEA Service Inc.)

Spencer's Groceteria

Week-end Specials

CASH AND CARRY

Dr. Jackson's Roman Meal, Bekus or Lishus (limit 2 of each), per pkt. 27c
Shredded Wheat Biscuits (limit 3 pkts.) 3 pkts. 25c
Robin Hood Rolled Oats, large carton 17c
Ogilvie's or Robin Hood Quick Oats (limit 2), 6-lb. sack 28c
Farrows Dried Marrowfat Peas, pkt. 10c
Nabob or Spencer's Jelly Powders, pkt. 4c
Britl Tack Rye Bread, pkt. 12c
Ormond's Fresh Graham Wafers, large pkt. 18c
Jameson's Chef Baking Powder, 12-oz. tin 15c
Maple Leaf Bread Flour, 24-lb. sack 98c
Nabob Tea (limit 2) 1-lb. pkt. 39c
Nabob Coffee (limit 2), 1-lb. tin 32c
Corned Beef (limit 3) 3 tins 25c
Aylmer Jam—Apricot, Raspberry, Strawberry, Peach, Black Currant, 32-oz. jar 24c
Spencer's Bulk Tea— 3 lbs. $1.00
Spencer's Rich Family Tea, the nicest Tea put in a pkt., per lb. 55c
Cow Brand Baking Soda, 1-lb. pkt. 10c
Dutch Cocoa, per lb. 10c
Spencer's Fresh - roasted Coffee, lb., 35¢, 25¢ and 23c
Jameson's Tea, 1-lb. pkt. 39c
Jameson's Coffee, 1-lb. pkt. 32c (Now being demonstrated in our Groceteria)
Libby's Vegetable or Tomato Soup, at 4 tins 27c
Libby's Happyvale Pickles, all kinds, large jar 25c
Jell-O, all flavors, per pkt. 5c
Mother's All-occasion Cocoa, 2-lb. tin 29c
Bakers' Breakfast Cocoa, 1-lb. tin 25c
Sugar Crisp Corn Flakes, 4 pkts. 25c
Scroggie's Health Meal, all kinds, sack 25c
Nabob or Aylmer Orange Marmalade, 4-lb. tin 39c
Todd's Horseshoe Salmon—(limit 3), ½s, per tin 15c
Saanich Clams, (limit 3), large tin 10c

BISCUIT SPECIALS

Ormond's Party Assorted, per lb. 21c
Christie's Dandy Assorted, per lb. 21c

Sunsweet Large Prunes, 2-lb. pkt. 21c
Crax, per pkt. 12c
Clark's Soups (all kinds except chicken) 4 tins 25c
Ormond's Soda Biscuits, large carton 18c
Bread Flour, 5-lb. paper bag 19c
Libby's Tomato Juice—14½-oz. tin 2 for 13c
Oxo (limit 3), large tin 18c
Pure Ontario Honey, 4-lb. tin 45c
Oxydol, large pkt. 18c
Chipso, large pkt. 18c
Royal Crown Soap, 3 bars 10c
Sunlight Soap, large bars 5c
Reckitt's Blue 2 pkts. 9c

WE HAVE JUST RECEIVED A FRESH SHIPMENT OF PEEK FREAN'S ENGLISH BISCUITS

Eddy's Comet Matches per pkt. 9c
Ready-cut Macaroni, 2-lb. bag 13c
Toilet Paper 4 rolls 10c
Diced Beets, 2s squat, tin 10c
Country Kist Corn, 3 tins 25c
Nabob Tomatoes, large tin 10c
Aylmer Tomatoes—2s squat 3 tins 25c
Cut Green Beans 3 tins 25c
Heinz Tomato Catsup, bottle 18c 2 large bottles, 35¢
Heinz Vinegar, all kinds, large bottle 23c
Classic Cleanser, per tin 5c
Garden Patch Peas 3 tins 25c
Dr. Jackson's Coffee Sub, per pkt. 28c
Blue Mountain Pineapple—slices, cubes or crushed, 3 tins 25c
B.C. Preserved Peaches or Pears, 2s squat, per tin 11c
Australian Pastry Flour—10-lb. cotton sack 38c; 5-lb. cotton sack 20c
Dole's Pure Pineapple Juice, 13½-oz. tin 10c
Spencer's Pork and Beans—2s squat 3 tins 25c
Crusader Salmon—1s tall 3 tins 25c

BISCUIT SPECIALS

Tea Biscuits, per lb. 21c
I.B.C. Select Sodas 2 pkts. 25c

Fruit and Vegetable Dept.

FREE DELIVERY VIEW STREET

WEEK-END SPECIALS

Fancy Spitzenburg or Delicious Apples, per box $2.25
D'Anjou Table Pears, per doz. 35¢
Fine Brussel Sprouts, per lb. 10¢
Choice Bananas, 3 lbs. 28¢
Drybelt Potatoes, ½-sack for $1.25
See Our Orange Special, near the Groceteria 2 doz. 45c
While Quantities Last

DAVID SPENCER LIMITED

SILVER DOLLARS FOR CORONATION

Ottawa, Jan. 15.—Mrs. George Black, member for the Yukon, will sponsor a resolution in the House of Commons urging the government to coin 1,000,000 silver dollars as a memento of the Coronation of King George VI.

Mrs. Black believes the coins would be kept as souvenirs, and would thus help the national credit, while the mining of such a large issue would prove of immense aid to the silver mining industry of Canada.

ARMAMENT PROPOSAL

Washington, Jan. 15 (Associated Press). — The Farmer-Labor Party's proposal for maintaining peace through government ownership and control of armament plants was presented to the Senate yesterday in a bill introduced by Senator Lundeen, Minnesota.

FREE TRIPS and MANY BIG CASH PRIZES

THE "CROWN BRAND" CORONATION CONTEST

TO THE CORONATION
AND A TWO WEEKS TOUR OF BRITAIN
(or the option of $500 in cash)
FOR BOYS AND GIRLS

THREE GRAND PRIZES—EACH CONSISTING OF A FREE TRIP TO THE CORONATION—For a BOY or GIRL accompanied by a parent or guardian

This, the greatest contest for Schoolchildren ever held in Canada, offers every boy and girl a fair and equal chance to win an all-expense Free Trip to see the Coronation and a two weeks' tour of Britain. It also includes a Free Trip for a parent or guardian to accompany each child. . . It's all Free including even pocket money to spend as you go!

THE FIRST QUESTION IS:
WHY WOULD YOU LIKE TO SEE THE CORONATION?

THE CONTEST—What you have to do:

Answer two simple questions, the first one of which appears in this advertisement on the left and another which will be announced late in February. Each and every answer must be accompanied by a "CROWN BRAND" Corn Syrup label. You can send in as many answers as you like, provided a "Crown Brand" label is enclosed for each answer. Read the Rules at the left carefully. The answer to the first question, must be mailed not later than February 25th.

EVERY CHILD HAS A CHANCE TO WIN!

Every Boy and Girl of 17 years and under can enter. The Judges will be well-known school teachers and principals. Their decisions will be absolutely impartial and final. Writing, spelling, phraseology and neatness will count in the judging.

448 CASH PRIZES

Besides the wonderful Grand Prizes of Free Trips to the Coronation, there will be 224 Cash Prizes for each question. Imagine what a good chance you have to win a prize.

1st Prize $50.00 | 2nd Prize $25.00 | 3rd Prize $10.00
4th Prize $5.00 | 20 Prizes of $2.00 | 200 Prizes of $1.00

THE GRAND PRIZES

A Free Trip to the Coronation accompanied by a Parent or Guardian, will be awarded to each of the three children who send in the best individual answers during the entire contest—the winners, however, must have answered the two questions.

PRIZES TO GROCERS. To the grocers who supplied "CROWN BRAND" CORN SYRUP to the three grand prize winners—$50.00 each. For the two separate contests—$10.00 each for the first four winners and $5.00 each for the next twenty winners (for each contest).

RULES

1. Answers must not be more than 25 words.
2. Each answer must be accompanied by a label from a tin of "CROWN BRAND" Corn Syrup. Send in as many answers as you like, but each and every answer must be accompanied by a "CROWN BRAND" CORN SYRUP label.
3. Write your name and address and age plainly and the grocer's name from whom you purchased "CROWN BRAND" Corn Syrup.
4. The prize winners will be announced as soon as possible after the close of each contest.
5. The judges' decisions are final and there can be no correspondence with contestants.
6. Only children 17 years of age and under, residents of Canada, may compete. Employees of the Canada Starch Co., Limited, their families and employees of the Company's Advertising agency, are not eligible.
7. In case of a tie, duplicate prizes will be awarded.
8. Only children who have answered the two questions will be eligible for the Grand Prizes.
9. Winners of the Grand Prizes will sail from Montreal each with a parent or guardian on April 23rd and return sailing on May 16th.
10. First Contest closes February 25th and all entries must be mailed not later than that date.

Answers must be mailed to The CANADA STARCH COMPANY Limited, P.O. Box 327, Montreal.

C-2

EDWARDSBURG CROWN BRAND CORN SYRUP
The Great Energy Food
One of the famous products of The CANADA STARCH COMPANY Limited

ACQUITTAL AT OTTAWA

Ottawa, Jan. 15.—Michael Augustino was acquitted by an Ontario supreme court jury yesterday of murder of his wife last September 5. The forty-six-year-old mill worker was charged with the slaying of his wife, Mary, in a tavern stabbing affray.

There are over 6,000 sizes and shapes of tin cans.

CARELESSNESS HURTS HEALTH

Public Duty to Fight Infection Says Doctor

"Every man and woman in the community has an individual responsibility in regard to preventive measures for infectious diseases," said Dr. W. P. Walker, medical health officer for Oak Bay, in his semi-annual report to the municipal council filed yesterday.

"There can be no doubt that the spread of infectious diseases is largely due to ignorance and carelessness on the part of the general public, and it cannot be too clearly realized that most of the infectious diseases that harass the world today are spread by dissemination of the secretions from the noses and throats of sufferers or ostensibly well carriers of infection," he said.

DROPLET INFECTION

"It matters not what the disease may be due to, virus, coccus or bacillus, droplet infection from nose and throat is by far the greatest source of preventable disease today.

"Sneezing, coughing, spitting and speaking forcibly at others causes minute droplets of infected secretion to be disseminated in the air, and these, floating till inhaled by others, or settling on food or articles used to convey food to the mouths of others, gain access to the nose or throat of a susceptible person, and reproduce the disease in him.

"The measures used to prevent spread of infection are isolation, notification, skilled nursing and immunization. They are closely interwoven.

ISOLATION IMPORTANT

"Isolation is placed first because it should be adopted in the home immediately suspicion of infection is aroused, and it means keeping others out of the infective agent during the entire period of communicability. . . . To be effective it must be promptly instituted. It is obvious that accurate diagnosis and notification must be immediate in order that speedy investigation may follow and special instructions given according to circumstances in regard to nursing care. This last factor is of the utmost importance. It embraces not only care of the patient, but care of the community. . . . Before sneezing or coughing the nose and mouth must be covered with a handkerchief which can be rendered harmless by burning. For this reason soft paper handkerchiefs and napkins must be used.

"Cups, forks and spoons, used by the patient, should be so treated that the virus or germ which lingers on them may be destroyed before they are touched by others. Meals should be served on metal trays which can be lifted into the kitchen sink bearing all the articles used in feeding, and a kettle of boiling water poured over all of them before they are handled by others. The patient's hands should be frequently cleansed, and toys and books should be such as can be destroyed by burning.

CARE OF CHILDREN

"When infectious disease is present in a community it would be well if a relative isolation were practiced by all, and not limited to those who are sick. When children are in close contact with each other in school or playground, shouting and singing should be discouraged, and games should be played which depend on individual effort rather than those which necessitate close contact. No child suffering from sore throat should be sent to school, or be allowed to play with other children.

"The need for speedy isolation of a patient on suspicion must be emphasized. Measles is infectious before any rash appears, and scarlet fever is not always accompanied by a rash. Moreover, ostensibly well persons are capable of carrying infection to others who are susceptible. It is for such reasons that difficulty in controlling infectious disease exists, and will continue to exist even though all measures now possible are adopted."

Councils Will Attend Service

Annual Civic Church Function at Christ Church Cathedral Sunday

Final arrangements for the annual civic service in Christ Church Cathedral at 3 o'clock Sunday, were announced yesterday.

Councils of Greater Victoria, headed by Mayor Andrew McGavin, Reeve R. R. Taylor, Reeve William Crouch and Reeve Alex Lockley are expected to attend in full strength the service for which arrangements have been made by the Victoria Ministerial Association.

Rev. J. Richmond Craig, pastor of Fairfield United Church, will be the preacher for the occasion.

Rev. Dr. G. B. Switzer, pastor of Oak Bay United Church, will be in charge of the opening service. The Scripture will be read by Rev. Dr. A. S. Imrie, pastor of Emmanuel Baptist Church.

Prayers will be read by Rev. Edwin Bracher, pastor of Grace Lutheran Church. Very Rev. Cecil S. Quainton Dean of Columbia, will pronounce the blessing.

The service is open to the general public.

Most babies are well when they are born, says the United States Children's Bureau.

Great Britain's twelve most popular national monuments are proving to be six famous castles, five abbeys and Stonehenge.

January Clearance Values Saturday

Special Sale of Hand-embroidered
SILK LINGERIE
CONTINUES SATURDAY

A special purchase of Chinese Hand-embroidered Lingerie makes this big event possible!

Pure Silks and Pure Dye Silks

The best values we have ever been able to offer in this de luxe Lingerie. If you are trousseau-minded this spring—don't miss this sale Saturday! Choice of white, pink, peach and Nile. All regular sizes.

Hand-embroidered Slips at **$2.95** and **$4.95**

Hand-embroidered Gowns at **$4.95** and **$5.95**

Four-piece Sets—Nightgown, Slip, Panties and Brassiere—lavish with embroidery . . . **$10.00** and **$12.50**

—Underwear, First Floor

Special Roast Chicken Dinner 40c

Saturday, 11.30 to 2.30

—Dining-room, Third Floor

Candy Specials

SATURDAY

Assorted Milk Chocolates, per lb. 25c

Wrapped Assorted Cream Caramels, a lb. 19c

Treacle Mint Toffee, lb. 20c

—Candies, Lower Main Floor

Shirley Ann
HOME-MADE CANDIES

SATURDAY SPECIALS

1-lb. box Assorted Turkish Delight, per lb. 35c

Peanut Bar Brittle, a lb. 30c

—Candies, Lower Main Floor, Douglas St. Entrance

SATURDAY BARGAINS IN
Staple Goods

Special clearance of the famous Cannon Towels. These Towels are substandards, but are qualities that will give the utmost in wear. Shown in soft pastel colors. January Clearance Special, each . . . **85c** and **98c**

Tea Towels of absorbent quality with colored borders or plain colors. January Clearance price, each . . . **15c**

Bungalow Tablecloths in bright plaids. All fast colors. Size 52x52 inches. January Clearance, each . . . **75c**

Madeira Luncheon Sets, neatly embroidered in pleasing designs. Cloth 45x45 inches, with six napkins to match. Regular $4.50 a set. January Clearance . . . **$2.98**

White Flannelette Sheets of standard quality, made extra large and whipped singly. Choice of pink or blue borders. Size 80x99 inches. Regular $3.85. January Clearance Special, pair . . . **$3.29**

Grey Heather Mixture Wool Blankets, an ideal Blanket for general use. Size 68x86 inches. Regular $3.50. January Clearance Special, each . . . **$2.89**

White Pure Wool Blankets of a superfine quality and finish that assures the utmost in warmth and wear. Size 68x86 inches. Regular $14.95. January Clearance Special, per pair . . . **$10.95**

—Staples, Main Floor

Children's All-wool Pullovers

Values to $1.95, for . . . **$1.00**

Smart Sweaters with long sleeves and band at waist. V neck, crew neck or collar. A variety of colors. Sizes for 2 to 14 years.

—Children's Wear, First Floor

Children's Fleece-lined GAITERS $1.00

Regular $1.50, for . . .

Gaiters for the ages of 2, 3 and 4 years—fawn, red, navy or white. Dome fastened; elastic at waist.

—Children's Wear, First Floor

"MARTHA" SMOCKS

Special at . . . **$1.95**

Made of navy polka dot prints—smart with detachable collar and cuffs of white. Sizes 36 to 44. Full length and artist.

—Whitewear, First Floor

Women's Flannel Special Nightgowns $1.25

Gowns of a good grade material, with long sleeves, V or high neck, trimmed with embroidery. Large sizes.

—Whitewear, First Floor

Corselettes

Travelers' Samples **$2.95**

Regular $4.95. TO CLEAR SATURDAY AT

Smart-fitting Corselettes of peach brocade batiste with lace top and strong knit elastic sides; boned front and back. Also a few made of peach batiste with lastex back and lace tops.

—Corsets, First Floor

Victor Records

From the Film
"SONG OF FREEDOM"

"Sleepy River" and "Song of Freedom," sung by Paul Robeson and Elizabeth Welch.

"Lonely Road" and "Black Emperor," sung by Paul Robeson.

Recorded in England

—Music, Lower Main Floor

COATS REDUCED

Fur-trimmed Winter
COATS

Regular $22.50 and $25.00. To Clear at **$15.95**

Regular $45.00 and $49.50. To Clear at **$29.75**

Regular $55.00 and $59.75. To Clear at **$35.00**

Only a limited number of these fine Coats. EVERY ONE A BARGAIN. Not a special buy—taken from regular stock. Plain and novelty imported fabrics. Quality furs. Fully lined and interlined, and well tailored. Shades are wine, brown, green and navy. Black and tweed mixtures. Sizes 14 to 44 in the lot, but not in every color and style.

—Mantles, First Floor

DRESSES REDUCED

EVENING DRESSES
STREET DRESSES
BRIDGE DRESSES

Priced to Clear, at **$4.95** to **$19.95**

Several groups of Dresses, in which the quantities are too small to describe. In some cases only one at a price, but all have been greatly reduced — ONE-THIRD TO HALF PRICE

In the assortment you will find Prints, Cantons, Crepes, Sheers, Satins, etc. Also a good selection of styles.

—Mantles, First Floor

See Our Bargain Tables of
Books

We have arranged our bargain book tables for easy selling today!

Table of Books, much reduced at . . . **49c**

Another table of Books, reduced to . . . **98c**

Clearance of Book Oddments at . . . **10c**

We Still Have 20 Different Titles in the **PENGUIN SERIES**

Paper-covered Books at, each . . . **15c**

—Books, Lower Main Floor

JANUARY CLEARANCE OF
MILLINERY

FOR SATURDAY

Every Hat in the department is so reduced in price that whatever your purchase, it is a bargain!

All being cleared at . . . **$3.00** and **$2.00**

Also a nice selection of Turbans, Felts, Velvets, etc. All greatly reduced to clear Saturday at . . . **$1.00**

—Millinery, First Floor

1,500 YARDS OF SILK CREPES 69c

Regular 98c a Yard, for . . .

Suitable for afternoon or business dresses. Fast colors, perfect draping. 38 inches wide.

—Silks, Main Floor

Clearance of Children's Pure Wool
GOLF HOSE 39c

Regular to 75c a Pair, for . . .

Broken lines, English and Canadian makes. All pure wool, ribbed style with fancy colored turn-down cuffs.

Fawn, brown and grey shades. Sizes 6½, 7, 10 and 10½ only.

NO EXCHANGES

—Hosiery, Main Floor

700 PAIRS OF
CREPE CHIFFON SILK HOSE 79c

Subs. of a Regular $1.00 Line. Go on Sale Saturday, per Pair . . .

2 PAIRS FOR $1.50

We have been fortunate in making this special purchase! And you will be thrilled at the quality of these lovely Crepe Hose! They are substandards of a well-known durable make and will give good wear. Shown in an assortment of fashionable shades. Sizes 8½ to 10½.

—Hosiery, Main Floor

★

WOMEN'S FINE SHOES

Per Pair . . . **$2.95**

Quality Shoes from our First Floor Section. Dressy styles in brown, black or blue. A wide assortment—greatly reduced to clear!

WOMEN'S SHOES

Per Pair . . . **$1.95**

Low-heel Oxfords, smart wide Straps and end lots of fast-selling Fall Shoes. Your opportunity!

—Bargain Highway, Lower Main Floor

SHOES

SATURDAY VALUES ON THE BARGAIN HIGHWAY

GIRLS' OXFORDS

Per Pair . . . **$1.39**

Strong leather Oxfords with stout all-leather soles. Sizes 8 to 2.

CHILDREN'S TAP DANCING SHOES

Per Pair . . . **$1.95**

Red leather one-eyelet-style Dancing Shoes, with taps attached. Sizes 10 to 5.

CHILDREN'S SHOES

Per Pair . . . **95c**

Patent Leather Straps with oak leather soles and Oxfords with chrome leather soles. Sizes 5 to 7½.

BOYS' SCHOOL BOOTS Per Pair . . . **$1.95**

Reduced prices prevail in this lot of stout leather Boots. Sizes 11 to 5½.

BOYS' BOOTS Per Pair . . . **$1.39**

Just 30 pairs of these black leather Boots with sewn soles. Sizes 1 to 5½.

—Bargain Highway, Lower Main Floor

DAVID SPENCER LIMITED

Social And Club Interests

KIRKHAM'S
PHONES Groceries G8121 612 FORT ST. Meat - G 5136 Fruit - E 8031
SEE THURSDAY NIGHT'S TIMES FOR WEEK-END SPECIALS

SENSATIONAL SAVINGS
MUNDAY'S SEMI-ANNUAL CLEARANCE
SHOE SALE
1203 DOUGLAS STREET

The Press Gang
To-morrow's News Yesterday
WILL BE OUT AT
The Press Club Ball
EMPRESS HOTEL, FRIDAY, FEB. 12
ASK ANY NEWSPAPERMAN

Y.W.C.A. Alumnae Are Hostesses

The members of the Y.W. household training alumnae entertained the new class of 1937, and guests with the members of the Versatile and Pirate Clubs last night. The guests were received by the alumnae president, Frances Tatham, Mrs. H. B. Cushing, and Miss Rhoda Craig of the Y.W. staff.

Rollicking games and contests, in the recreation room, directed by Margaret Ryan, girls' work secretary, assisted by Willena Graham, were very much enjoyed by all.

After coming upstairs to the clubroom, the guests enjoyed music provided by a quartette consisting of Misses Dorothy Parsons and Phyllis Deaville, and Messrs. Dudley Wickett and Jack Townsend. Readings were given by Iris Pembridge, pupil of Miss Enid Cole.

Mrs. Cushing then introduced the new members of the class and the following guests: Miss McLenaghen, director of economics, Provincial Department of Education, who spoke briefly; Mrs. H. M. Cassidy, president of the Y.W.C.A.; Dr. O. Jardine, convener of the household training committee, Miss E. Latimer, teacher of the course, who brought greetings; Mrs. M. A. Foulds, who gives lessons in the use of the electrical appliances; Miss A. Creasor, supervisor of V.O.N., who gives lessons on personal hygiene and child care; Miss R. Craig, office secretary, who assists the girls to find jobs at the end of the course, and Miss M. Ryan, who welcomes the girls into the Y.W. clubs.

The objectives of the alumnae were then outlined in a few words by Frances Tatham, the president.

The presentation of the alumnae pins was made by Frances Tatham and the secretary, Bernice Ferguson, to Miss McLenaghen, Miss Latimer, and Miss W. Hutcheson, Toronto, Y.W.C.A. National Secretary, who has promoted household training classes through Canada.

Dainty refreshments were served by members of the alumnae group.

Weddings

LAW—WILSON

The marriage took place very quietly at Holy Trinity Church, Edmonton, on Saturday, January 9, of Miss Amicia (Amy) Wilson, daughter of the late Rev. T. Holt Wilson, Norfolk, England, and the late Mrs. Holt Wilson, "Polkyth," Somenos, to Mr. James Law, Mayerthorpe, Alberta, eldest son of the late Professor Robert Law, D.D., and Mrs. Law, Toronto, Ontario.

Mr. Michael Wilson, Peavine, Alberta, was present at his sister's marriage.

After a short honeymoon, Mr. and Mrs. Law will take up residence in their home at Mayerthorpe.

The bride is a graduate of the Royal Jubilee Hospital, Victoria; a graduate of Toronto University, and for about three years was on the teaching staff of St. Margaret's School, Victoria, before leaving for the east, where she has latterly been on the staff of St. Clement's School for Girls, Toronto.

V.O.N. Annual Meeting—The annual meeting of the Victorian Order of Nurses will take place at the Y.W.C.A. at 3 p.m. on Tuesday, January 19, when annual reports will be received, and elections take place.

Lord Ashley To Marry Again

Former Husband Of Mrs. Fairbanks To Wed Parisian

Associated Press

London, Jan. 15.—Engagement of Lord Ashley, former husband of Mrs. Douglas Fairbanks, to Mlle. Francoise Soullier of Paris, was announced today.

Lord Ashley was granted a divorce decree nisi from Lody Ashley, a former musical comedy actress, in 1934 in an undefended suit which named Fairbanks, then the husband of Mary Pickford, as corespondent.

Dissolution of the Pickford-Fairbanks marriage became absolute in January, 1936, and the following March Fairbanks married the former Lady Ashley in Paris.

Woollies As Index to Morals

Chicago Woman Judge On Clothing Trends

Associated Press

Chicago, Jan. 14.—To "Mother" Aldrich of the Chicago woman's court, grown wise in smoothing out tangles in human lives, the fashion revival of women's woolen underclothes is the harbinger of an upswing in morals.

"Mother" is the Rev. Alice Phillips Aldrich, great-grandmother, former chaplain in an old soldiers' home, erstwhile horseback riding stump speaker for prohibition and volunteer mother to any derelect girl needing her.

"Women set the moral standards and they have let down too many bars lately," she said in an interview. "In so doing they have deprived men of their ideals. No wonder men treat them with decreasing consideration."

But the clothes currently worn by women are one indication, she said, of the pendulum's swing back to conservative conduct.

"Can you imagine the flapper wearing woolies?" demanded Mrs. Aldrich, her brown eyes twinkling. "But more and more women are wearing them now—and glad to be comfortable."

Mrs. Aldrich, who did social service work long before the days when cases were card indexed, was born in London, England. Her parents moved to Canada when she was a child.

Made Costly Debut

It required two orchestras, 100 calla lilies a dozen, 100 gallons of consomme, 5,000 silver balloons, 1,000 guests and other trappings in proportion to elevate Barbara Field to the position of New York's No. 1 debutante. The granddaughter of Chicago's late Marshall Field made her second debut (the first was at a lavish garden party last summer) in the billowing gown of white net, trimmed with bands of ruching, she wears at left.

JANUARY
FUR SALE
SPECIALS!

In the face of rising raw fur costs these amazing reductions still hold good at Foster's. Prices are cut throughout our entire stock . . . known to be the largest in the city. Right now we are paying double last year's price for raw furs. FUR COAT PRICES MUST RISE. It is an investment o buy now.

CARACUL PAW COATS AND SWAGGERS—a practical, serviceable Coat for hard wear. Smart styles in collars and sleeves. Regular 49.50, reduced to $28.00

LAPIN SWAGGERS—with full swing back. Star-shaped and Peter Pan collars. Shades of blue fox, logwood brown and black. Reduced to $37.50

GREY CARACUL SWAGGERS—newest models. Regular $65.00, reduced to $49.50

ELECTRIC SEAL COATS AND SWAGGERS—all new style models. Regular $75.00, reduced to $52.50

DARK MUSKRAT COAT — in princess line. One of the hardest-wearing Coats on the market. Regular $95.00, reduced to $69.50

RUSSIAN MINK MARMOT SWAGGERS—also princess line—in the latest models. Regular $149.50, reduced to $119.50

EVERY COAT OF THE LATEST STYLE, CARRYING OUR CAST-IRON GUARANTEE

TERMS ARRANGED — NO INTEREST — NO EXTRAS

FOSTER'S FUR STORE
753 YATES ST. VICTORIA LTD. A. E. ALEXANDOR Pres

Society

Mrs. Aubrey Kent, Douglas Street, is visiting her mother, Mrs. Fred Evans at Maple Bay.

* * *

Mrs. C. G. Walsh and her daughter Edith have left for Vancouver, where they will spend a few days.

* * *

Mr. and Mrs. Carl D. Pfender of the Uplands left yesterday on a motor trip to Arizona. They expect to be away about two months.

* * *

The many friends of Mrs. A. I. Cowan, the Empress Hotel, will regret to hear she is a patient in the Jubilee Hospital.

* * *

The photograph of little James G. Vey, son of Mr. and Mrs. Clarence J. Vey, 1619 Camosun Street, published in The Times on Wednesday, was from the Elite Studio, 1100 Douglas Street.

* * *

Mr. J. McS. Simpson, Hampshire Road, Oak Bay, has left for the mainland on his way to Regina, to which city he has been transferred. Mrs. Simpson will join her husband in Regina in the spring.

* * *

Mrs. H. R. Grant of Fort William, Ont., and Mrs. C. Stuart Langille of Winnipeg arrived in the city today en route for Santa Monica, Cal., to spend the winter. They will be the guests of Mr. and Mrs. Frank Calvert, Belmont Avenue, over the week-end.

* * *

Mr. and Mrs. William Miller of 1143 Dominion Road, announce the engagement of their eldest daughter, Irma Jean, to Arthur Thomas, eldest son of Mr. and Mrs. Arthur Restell, 917 Green Street. The wedding to take place early in February.

* * *

Miss Fiona McBrayne, who has been visiting friends here for the last few months, left recently for Winnipeg to join her parents, Major and Mrs. Eion M. McBrayne at Fort Osborne Barracks, to which post Major McBrayne was transferred from Work Point last year.

* * *

Mrs. Kenneth Adams, who is en route from Halifax, N.S., where she has been residing for the last fifteen months, to Victoria to visit her parents, Mr. and Mrs. E. N. Horsey, Joan Crescent, has been spending a few days in Calgary as the guest of Major and Mrs. J. E. Hunter, formerly of this city.

* * *

This afternoon at her home in the Uplands, Mrs. J. R. Kingham was hostess at a largely-attended farewell tea party given for Miss Peggy Lindsay and Miss Betty Hoare who, with Col. and Mrs. Lindsay, expect to leave next week for England. Mrs. Kingham was assisted by Mrs. F. A. Lindsay and Mrs. D. J. MacDonald who presided at the tea table.

* * *

Mrs. C. Cottell has as her guest her sister-in-law, Mrs. C. W. Sutherland, of Moose Jaw, Sask., who is on her way to Portland, Oregon, to visit her son, Charles, and mother, Mrs. C. E. Van der Voort. Mrs. Sutherland will join her husband, Dr. Sutherland, the latter part of February in Vancouver, where they will make their future home.

Mrs. Forbes McIntosh arrived in Victoria this week from England to join her husband, Mr. Forbes McIntosh, son of Judge J. C. McIntosh and Mrs. McIntosh, who is stationed at Work Point Barracks. Mr. and Mrs. McIntosh are occupying the Bewdley Avenue home of Lt.-Commander E. P. Tisdall and Mrs. Tisdall while Lt.-Commander Tisdall is in England. Mrs. Tisdall is staying with her parents, Judge and Mrs. McIntosh.

* * *

This afternoon at her home on Transit Road, Mrs. Rupert Wickson entertained a number of guests at the tea hour. The tea table, centred with snapdragons, was presided over by Mrs. J. C. MacDonald and Mrs. S. Walker. The invited guests included Mrs. R. Angus, Mrs. J. Angus, Mrs. J. C. MacDonald, Miss F. Coulter, Mrs. A. Woodcroft, Mrs. J. D. Patterson, Mrs. R. W. Murdoch, Mrs. E. Davis, Mrs. A. Hood, Miss Agnes Hood, Mrs. Carron Jameson, Mrs. A. D. MacFarlane, Mrs. S. Walker, Mrs. G. Simons, Mrs. E. Watson, Mrs. C. A. Watson, Mrs. C. H. O'Halloran, Mrs. O. W. Pauline, Mrs. Clifford Collison, Mrs. Ray Jones, Mrs. P. A. Gibbs, Mrs. C. R. Scharfe, Mrs. R. D. McCaw, Mrs. H. C. Kinghorn, Mrs. C. Adams, Mrs. G. Puleston Clarke, Mrs. J. B. Clearihue, Mrs. T. B. Monk, Miss K. Hamber, Mrs. J. S. Oliphant and Miss Jean McLaren.

* * *

Guests registered at the Dominion Hotel are: Mr. J. B. Love, Vancouver; Mr. A. J. McLennan, Vancouver; Mr. W. Cooper, Sequiam, Wash.; Mr. S. M. Tarbet, Robinhood, Sask.; Mr. I. Austen, Vancouver; Mr. and Mrs. J. G. Houghton, Florence, Ore.; Mr. and Mrs. J. McLean, Edmonton; Mr. J. J. Stubbs, Vancouver; Mr. L. B. Dixon, Vancouver; Capt. E. Georgeson, Vancouver; Mr. K. M. Archibald, Vancouver; Mr. L. Tansky, Nanaimo; Mr. A. M. Morgan, Vancouver; Mr. C. G. Hall, Vancouver; Mr. W. H. Walker, Vancouver.

* * *

A successful bridge party was held by the Victoria subdivision of the Catholic Women's League at the home of Mr. and Mrs. Blair Reid, 110 Medina Street, on Wednesday evening. The committee in charge included Mrs. M. E. O'Neill, Mrs. A. Windau, Mrs. E. Hornsby and Mrs. A. Costello. Prizes were won by Mrs. Corcoran, Miss K. Morry, Miss E. Ross, Mr. Hornsby, Mr. St. Martin and Dr. J. L. Thompson. The players were Mr. and Mrs. P. E. Corcoran, Mr. and Mrs. J. D. Kissinger, Mr. and Mrs. T. F. Monahan, Mr. and Mrs. E. L. St. Martin, Mrs. F. Dodsworth, Mrs. A. Lindner, Mrs. S. F. Ross, Mr. and Mrs. T. Cannon, Mrs. A. Grant, Mrs. Coleman, Mrs. Masterson, Mrs. McConnell (Banff), Dr. and Mrs. J. L. Thompson, Mrs. R. Moffatt, Mr. and Mrs. H. A. Goodhew, Mr. and Mrs. E. Hornsby, Mr. and Mrs. M. Doyle, Mrs. Harte, Mr. R. Reid, Miss Thelma Ostler, Mr. W. Ostler, Mrs. Rogers, Mr. and Mrs. G. Cox, Mrs. J. Masarati, Mrs. Crossley, Mrs. M. Jones, Miss R. McDonald, Misses K. Morry, N. O'Connell, L. Fletcher, Elaine Ross, Norah Kelpin, Ruth Windau, Mrs. J. Cunningham, Mrs. W. McManus, Mrs. P. C. Shaw, Mrs. L. Ormond, Miss M. Clay, Mrs. A. J. Gilbert, Mrs. LeBlanc, Mrs. F. Bantly, Mrs. W. Mulcahy, Mrs. S. Hunter, Mrs. D. E. Danes and Mrs. E. Lemmax.

ROMANCE JOINS FLOUR RIVALS

Pillsbury Daughter Becomes Engaged to Crosby Heir

Minneapolis, Minn., Jan. 15.—Two of the most powerful families in the flour milling industry, rivals for generations, will be united with the marriage of Ella Sturgis Pillsbury, daughter of the chairman of the board of the Pillsbury Flour Mills Company, to Thomas Manville Crosby, son of the vice-president of General Mills.

Their engagement is announced formally by the parents of the bride-elect, Mr. and Mrs. John Sargent Pillsbury of Minneapolis.

Miss Pillsbury is a junior at Vassar and Mr. Crosby a senior at Yale, where he was voted last fall the handsomest man in his class. They have known each other since childhood.

Miss Pillsbury is one of six children. Her fiance the only son of the Crosbys, who also have a daughter. Each is heir to millions.

The bride-elect before entering Vassar, attended Foxcroft School at Middleburg, Va., Mr. Crosby is a graduate of Blake School, Minneapolis, and Phillips Andover Academy, Andover, Mass. When he went to Yale he followed in his father's footsteps. The elder Crosby was graduated from Yale in 1897.

First inkling of a romance between the two came with the announcement last October that Miss Pillsbury had chosen Crosby as her partner to lead the grand march at the Vassar Junior Prom.

Agnes MacPhail At House Opening

Canadian Press

Ottawa, Jan. 15.—Miss Agnes Macphail (U.F.O. Lab.), Grey Bruce, detained at home in Ceylon, Ontario, by the illness of her mother, made a hurried journey to attend the opening of Parliament in Ottawa and completed the quartette of parliamentary women.

Miss Macphail, smartly tailored in black with white piping to her stand-up collar, was at the bar of the Senate with Mrs. George Black (Conservative, Yukon), to hear the speech from the Throne with other members of the House of Commons.

Queen to Aid Library Scheme

Montreal, Jan. 15 (Canadian Press).—During her stay in England, Lady Tweedsmuir has not been unmindful of the prairie libraries scheme which owes so much to her initiative, says The Gazette.

"During her interview with Queen Mary, Her Majesty made many inquiries about the progress of the work done in sending books to lonely people in isolated parts of Canada, and expressed her intention of sending books for this purpose, asking to be reminded about it.

"The reminder was not given, but in spite of her many other preoccupations, Queen Mary never forgot, and Lady Tweedsmuir received a special message asking for the address to which books could be sent, from the l'a d y-i n-waiting at Marlborough House.

"Canada has a long leeway to make up before it can rival the book-shops in Scandinavian towns, but if the English are not bookminded, it isn't from want of opportunity," The Gazette goes on. "Thanks to their magnificent Central Libraries in London, any man—no matter how poor—who can be relied upon to use the books with care, may have even rare and expensive books sent from the Central Library for his use to any library in the Kingdom.

"The playwright who said with so much heat the other day that far too many books were being written, will be still more annoyed by the latest development in the art of book-making for children, where the children have been engaged to write their own books."

FATALLY INJURED HUNTING

Manchester (Canadian Press).—Denise Mary Bevan, twenty-two, grand-daughter of Lord Grantley, died from injuries on being thrown while hunting, just after remarking she could easily manage her horse and stop it anytime.

Vegetables stored for winter use should be well grown and free from injuries.

Second Mile Club Elects Officers

The Second-mile Club of the First Baptist Church held its annual meeting at the home of Mrs. L. Ebert, Harbinger Avenue, recently, with Mrs. W. G. Richardson, the president, in the chair. The annual reports which were read and approved showed a very successful and busy year, and the retiring officers were given a hearty vote of appreciation for their excellent work.

The new executive for 1937 was appointed as follows: President, Mrs. W. G. Richardson; vice-president, Mrs. F. Waller; secretary-treasurer, Mrs. W. I. Standish. Conveners of committees are: Decorating, Mrs. J. Pearse; visiting, Mrs. O. Stout; programme, Mrs. W. McGill; press agent, Mrs. G. Bowers.

It was unanimously agreed to remain affiliated with the Local Council of Women, and Mrs. J. Pearse, Mrs. L. Ebert, Mrs. A. Middleton and Mrs. W. McGill were chosen as delegates.

Refreshments were served by the hostess, assisted by Mesdames F. Waller, G. Bishop, Barber and G. Bowers. The next meeting will be held at the home of Mrs. A. Middleton.

Institute Aids Needy Sailors

Encouraging reports of the Christmas work were presented at the monthly meeting of the Victoria Connaught Seamen's Institute, held there yesterday afternoon, with the president, Mrs. R. W. Sayer in the chair. The president reported the placing of wreath on the grave of Mrs. Alice Thomson, the late president, at Christmas, in affectionate remembrance.

Mrs. W. Finmore, visitor to St. Joseph's Hospital and Vernon Villa, and Mrs. R. W. McMurray, for the Jubilee Hospital, told of visits paid to sick sailors and Christmas parcels given to them. Coal, sweaters, socks and cigarettes were also given to seven ex-sailors. Letters of grateful appreciation for the gifts were read.

Mme Claudet, the treasurer, gave her report. Votes of thanks were passed to the Lady Douglas Chapter, I.O.D.E., for generous gift of smokes to the Institute at Christmas. Christmas was quiet at the Institute, with few men in, but during the month it had been visited by 208 men and twenty-four cadets, and thirty-two ships were visited.

The meeting, prior to the business, passed a standing vote of sympathy to Mrs. Oscar Bass in her bereavement.

At the close, tea was served by Mrs. David Doig and Mrs. J. D. MacDonald.

ST. JOHN'S A.Y.P.A.

St. John's A.Y.P.A. held their regular meeting Monday with the president, A. Paver, in the chair. It was opened with the hymn "Fight the Good Fight" and prayer led by Rev. G. R. V. Bolster. Donald Jacobs, a visitor from Saskatchewan, was welcomed to the branch.

During the business session which followed, Messrs. Rupert Walker and Donald Jacobs were initiated.

The annual banquet and dance will be held on January 22 at the Crystal Gardens. A church social will be held at the next meeting, and members are invited to attend.

For an Early Morning Headache—DO THIS

Enjoy Relief Before You've Finished Dressing

If you wake up with a headache, just do this: Try two quick-acting, quick-dissolving "ASPIRIN" tablets with a little water. Take them the moment you get up — before you start dressing.

By the time you've finished dressing, nine chances in ten, you'll feel relief coming. You'll meet the day with a clear head instead of suffering for hours.

"Aspirin" provides this quick relief because it is rated among the quickest methods for relief science has yet discovered. And — because "ASPIRIN" tablets are ready to start working almost the instant you take them. (Note illustration.)

So, next early morning headache you have, try this way.

● "Aspirin" tablets are made in Canada. "Aspirin" is the registered trade-mark of the Bayer Company, Limited, of Windsor, Ontario. Look for the name Bayer in the form of a cross on every tablet.

Demand and Get—
BAYER ASPIRIN TRADE-MARK REG.
LOOK FOR THE BAYER CROSS

HOW'S YOUR RADIO?
If your radio is not behaving itself, just phone and ask the B.C. Electric Radio Department to send a man out to check up on the tubes. There is no obligation, but if you SHOULD want any new tubes, you may charge them on your electric bill.

It's the ONE cough drop medicated with throat-soothingingredients of Vicks VapoRub.
VICKS COUGH DROP

Good health begins with good posture . . . good posture begins with good feet.
the FOOT HEALTH shop
1425 DOUGLAS ST.

B.M. Clarke LTD.
711 YATES STREET
No. 225 ALL SILK CREPE HOSE
$1.00

BLACKHEADS
Blackheads go quickly by a simple method that just dissolves them. Get two ounces of peroxine powder from your druggist, rub this with a hot, wet cloth briskly over the blackheads—and you will wonder where they have gone.

WE HAVE A SUPPLY OF
Men's Flannelette Pyjama Pants
Here's a chance to match those odd coats now. All sizes 89c
THE "WAREHOUSE"
1110 GOVERNMENT ST. 1420 DOUGLAS ST.

Social And Club Interests

MUNDAY'S

Great Semi-annual

Clearance

The latest fall styles, direct from St. Louis, U.S.A.

Hundreds of high-styled well-known American Shoes of the season included—Vitality, Pennant, etc., in the newest leathers and colors. Many of the Shoes offered in this final mid-winter clearance are at half price and because each pair is of standard American manufacture the savings are decidedly generous.

All Models on Sale Are Shown In the Window Tonight

Ladies' Shoes

Values From $6.00 to $8.95

This group includes all short lines in our $6.00 to $8.95 groups and comprises some our smartest style Shoes. Black, brown and blue Ties in kidskins and suedes. Pumps, T-straps and Sandals in high and medium heels. Also a few Evening Shoes. Regular to $8.95.

Semi-annual Clearance 3.95

A LARGE GROUP OF Vitality's Famous Shoes

Regular $8.95

6.95

As This Is a Clearance Sale, All Sales Must Be Final No Charges, No Exchanges, No Refunds or Deliveries Can Be Accepted at Sale Prices

Ladies' Shoes

Regular to $8.95

"VITALITY" — PENNANT AN OTHER MAKES

Famous for quality, style and fit. This group contains hundreds of the smartest High-styled Shoes in kidskins, suedes, crushed kids, in blue, black, browns and greys. As prices for good Shoes will undoubtedly be higher in the spring, we advise the purchase of several pairs now! Values to $8.95.

Semi-annual Clearance 4.95

MUNDAY'S

1203 DOUGLAS STREET

Presbyterian W.M.S. Facing a Busy Year

Mrs. R. M. Thomson, Provincial President, Tells Presbyterial of Expanding Home Mission Work

A busy year in both the home and missions fields of the Presbyterian Church was forecast by Mrs R. M. Thomson, provincial president, at the opening meeting of the Victoria Presbyterial of the Presbyterian W.M.S., held in St. Paul's Church, Victoria West, last night.

ESTIMATE REVIEWED

Reference was made by Mrs. Thomson to the estimates for 1937, which amounted to $151,000, the same as last year, the amount allocated to some phases of the work being increased, while for other branches it had to be curtailed.

Changing industrial conditions, the opening up of new mining fields and other projects will afford more opportunities for home mission work, and there was an urgent need for more deaconesses.

A number of school residences had been closed, two hospitals were maintained in Canada, the work among the Chinese would cover much the same field here, regret being expressed by the speaker that funds were not available for follow-up work.

MISSION FIELDS

On account of a falling-off from the Roman Catholic Church in Quebec, Protestant mission centres were being formed in order to combat the tendency towards atheism and Communism which was facing those who had left their church, she said.

In the overseas mission field, money was being set aside to provide medicines for the dispensary in the Bhil Field in India, which was built by the W.M.S. The nationalism of Japan was making mission work there increasingly difficult and it had been found advisable to give up the girls' school in Formosa, although work along evangelistic lines would be continued.

Mrs. Thomson read extracts from a letter written by a mission worker in Formosa, which gave an interesting and intimate glimpse of the work being carried on. Money would be sent towards public health work in Formosa and for the salaries of a nurse and Bible women.

SECRETARY'S REPORT

Mrs. J. C. Scott, the corresponding secretary, read a comprehensive review of the year's work, in which a greater effort and increased interest were noticeable. The work of such groups as St. Andrew's, St. Paul's, Gorge-Erskine, Knox, Sooke, Port Alberni, the Chinese and Nanaimo societies, the Young Women's group and the C.G.I.T. showed progress and sincere interest.

The library department had sent out quantities of magazines and newspapers to settlers in isolated districts; the Home Helpers, the Welcome and Welfare branch, the Glad Tidings secretary and other departments were mentioned in the report, and according to the treasurer's report, the sum of $1,486.52 had been raised, an appreciable increase over last year.

DELEGATES GREETED

Mrs. A. A. MacKinnon, the president, was in the chair, Rev. T. H McAllister conducted the devotional period. Mrs. James Hyde extended a welcome to the delegates, regretting that it had been impossible for many of the out-of-town members to attend on account of weather and road conditions. Rev. James Hyde, pastor of St. Paul's, brought greetings from the Presbytery and the Synod greetings were conveyed by Rev. T. H. McAllister, in the absence of Rev. Samuel Lundie, Sooke.

Miss Acheson sang a devotional solo and the closing prayer was given by Mr. McAllister.

News of Clubwomen

Sorority Met—A meeting of the Epsilon Sigma Alpha Sorority was held last night at the home of Miss P. Holden, St. Patrick Street. The literary programme consisted of a reading by Miss M. Hemmingsen and a summary by Miss D. Baxandall of Mercier's critical essays on Parisian life in the eighteenth century.

Gordon Head Club.—The Gordon Head Current Events Club will meet in the community hall on Monday afternoon, January 18, at 3 o'clock. Mrs. Nellie McClung will be the speaker and the soloist will be Mrs. J. W. Bishop. The club is pleased to welcome visitors from Victoria and other districts.

Junior Catholic League — The monthly business meeting of the Junior Catholic Women's League was held on Tuesday at the home of Miss Nellie Cannon. Reports were given on all the committees. The attendance prizes were won by Misses K. and A. Nesbitt. The next meeting will be held at the home of Miss L. Zarelli. After the meeting adjourned, refreshments were served.

Typographical W.A.—The woman's auxiliary to the Typographical Union met yesterday in the S.O.E. Hall, Broad Street. The officers for the 1937 term are: President, Mrs. J. E. Macdonald; vice-president, Mrs. F. H. Neelands; secretary-treasurer, Mrs. A. C. Chislett; chaplain, Mrs. Bertha Griffith; guide, Mrs. W. Milligan. Arrangements were made for the annual dinner to be held February 9. Members phone E 8247.

Emmanuel Ladies' Aid—The Ladies' Aid Society of Emmanuel Baptist Church met yesterday. The election of officers for the year follows: President, Mrs. G. Waites; vice-president, Mrs. M. Parfitt; treasurer, Mrs. C. Cross; secretary, Mrs. A. Pinkerton. The delegates appointed to the Local Council of Women for the year being Mrs. G. Waites, Mrs. D. L. McLaurin, Mrs. Cogswell and Mrs. A. Pinkerton. The society reported a very successful year's work.

Discuss Housing Act—Following the report of its representatives on the Local Council of Women, Miss Wait, the Conservative Women's Club last night held an interesting discussion on the Dominion Housing Act. In the unavoidable absence of the president, Mrs. S. R. Bowden, the chair was taken by Mrs. Joseph Lismore, the vice-president, and during the routine business part of the session, reports were given by the secretary, Mrs. T. Hammett, and the treasurer, Mrs. R. W. Rolston.

Belmont Mission Circle—The regular meeting of the Belmont Mission Circle was held recently at the home of Mrs. J. Hood, 2023 Belmont Avenue. Misses Kay Berry and Mona Emery had charge of the meeting which consisted of devotional, study and business periods. It was decided that the girls would knit an afghan, to give to the missionary supplies. The guest speaker for the evening was Miss Gardiner, kindergarten instructor at the Oriental Home, who told some very interesting experiences in connection with her work. At the close of the meeting, refreshments were served by Misses Kay Berry and Mona Emery.

Tuckabatchee Club—The Tuckabatchee Club of the First Baptist Church held their first meeting of the year on Tuesday evening at the home of Mrs. C. W. Bradshaw, 29 Logan Avenue. A short business period was held, directed by the president, Miss F. Phillimore, which was followed by the devotional period led by Miss S. Smith. Miss E. Middleton then favored the club with a pianoforte solo. The guest speaker for the evening was Miss Laurie of the Oriental Home, who gave a very interesting talk on her work. Dainty refreshments were served by the hostess, assisted by the refreshment committee, which brought a very enjoyable evening to a close.

Native Daughters.—The regular monthly business meeting of the Native Daughters of B.C. Post No. 3, was held Wednesday evening in the Knights of Pythias Hall, Broad Street, with the worthy chief factor, Miss Jean Lorimer, presiding. Various members gave reports on the different committees, a number of the members were absent through sickness. Plans were discussed for the annual party to be held with the Native Sons of B.C. Post No. 1 on Wednesday, January 27, in the K. of P. Hall, Broad Street. This party will take the place of the usual one held around Christmas and both posts hope to make it an enjoyable social evening for all members, each being invited to bring a friend. The committee for the affair will be Miss Jean Lorimer, Miss Margaret Andrews, Miss Bee Hawkins and Miss Marjorie Gillies. The attendance prize was won by Mrs. T. P. Waters.

The Roman empress, Poppaea, once bathed in the milk of 500 white asses.

January Clearance

ODDMENTS SALE

On Sale Saturday AT LOVE'S

BARGAIN PRICES TO CLEAR ALL ODD LINES AND SHORT LOTS

7 Only, Regular 14.95

FUR-TRIMMED COATS

Attractive fur collars and smartly tailored of good all-wool fabrics. New styles in sizes 16 to 44. 8.95

Regular to 22.50

FUR-TRIMMED COATS

Splendid Coat values in this group. Favorite styles and popular materials with every Coat smartly fur trimmed. 12.95

10 Only

WOOL DRESSES

Regular to 10.95 5.00

A group of smart Wool Dresses. Odd lines, to clear at far below regular prices. Sizes 14 to 20.

25 Smart

SILK DRESSES

All good styles in plain crepes or prints. Sizes 14 to 20. Special 3.95

12 Only, to Clear

Crepe Dresses

Regular to 4.95

Afternoon Dresses from higher - priced lines grouped for quick clearance. Sizes 14 to 20 1.98

Vests, Panties or Bloomers

Clearance of odd lines of Harvey quality Rayon Underwear. Splendid value at... 50c

Special! Silk Crepe Slips

Lace-trimmed or tailored Silk Crepe Slips in white or tea rose. Regular 1.59 quality... 1.19

Regular 1.95 Satin Blouses

Nine only, Satin Blouses to be cleared. Long-sleeve styles in sizes 34 to 38... 1.00

Odd Lines of Silk Hosiery

Semi-service or Chiffon Hose. Regular 75c to 1.00 lines. On sale Saturday, only... 59c

Pure Wool Combinations

Four only, Harvey All-wool Combinations to clear. Sleeveless style in small and medium sizes... 1.00

Clearing Wool Scarfs

Attractive Wool Scarfs on the bargain table. Good colors and patterns... 79c

All-wool Pullover Sweaters 1.79

A. K. Love Ltd.

708 VIEW STREET UP FROM DOUGLAS

2 Only Raincoats 2.98 Sizes 14 and 16

Your Baby And Mine

By MYRTLE MEYER ELDRED

TOO MANY TOYS CONFUSE CHILD'S EMOTIONS

In just these few weeks how many of those precious Christmas toys have found their way into the garbage can? Has the mechanical donkey stopped wagging his head? Are the lights of the cunning station all burned out? Have the rails of the train been stepped on so often that no train could circle them unwrecked? Are children just ungrateful and destructive—or has their appreciation of each toy been dulled and minimized by their numbers? We know it is the latter. Any toy which arrives accompanied by dozens of other toys loses in value in exact ratio to their numbers.

One mother whose children have for years been the recipients of every known toy from a half dozen generous relatives, endeavored to improve the children's appreciation of their gifts, and their treatment of them, by allowing them to be opened as they arrived, no matter when. Then on Christmas Day only the tree and the filled stockings were presented for them to enjoy and digest.

It is a difficult course to follow but withall a sensible one. The child overwhelmed with gifts loses his capacity for sustained excitement and emotion and cannot possibly respond with enthusiastic gratitude, cannot understand or play with the toys, cannot appreciate their value. His own reaction is to find some simple toy, or some familiar one, and retire to a corner to rest his weary emotions.

One other policy might be embraced with benefit, and that is to put all but one or two toys away and bring them out on a lonely day, or a stormy one or a sick-a-bed one, and give the child a treat. Then the child has some opportunity to appreciate each gift and treat it with the consideration which won't speed it to the ash heap.

Parents may have "How to Deal With Destructive Tendencies" for a self-addressed and 3-cent stamped envelope sent to Myrtle Meyer Eldred care of this newspaper.

Catarrh Often Causes Head Noises.

Catarrh is such a common ailment and develops so slowly that considerable damage is done before one realizes its seriousness. Loss of taste and smell, a lazy, let-down feeling, cloudy thinking, are symptoms of catarrh. Sometimes the hearing becomes impaired to such an extent there is partial deafness. The ears have a full, stuffy feeling in the morning and there are roaring, hissing noises in the head. If you have these symptoms, they should have immediate care.

For this purpose secure from your druggist a bottle of Parmint Concentrate (double strength) which is an old reliable English formula. One ounce of Parmint Concentrate will make 8 ounces of medicine by adding a little sugar and water.

Parmint Concentrate is a convenient home treatment for those symptoms which lead to catarrhal deafness and distressing head noises and should be used by everyone who has this trouble. Any druggist can supply Parmint Concentrate and you can easily add the sugar and water to make a big bottle of the medicine. It is an excellent preparation and is widely used by our English cousins. If you have symptoms of catarrh, don't run the risk of letting it become so deep seated that you may become totally or partly deaf.

Portia Club Has New President

Nancy Cameron was elected president of Portia, girls' debating society of Victoria High School, at the regular meeting held on Wednesday. Lavonne Purves was elected vice-president, and Margaret George, secretary. Other positions to which students were elected are: Grade 12 representative, Bety Meharey; Grade 11 representative, Ruby Mae Brown; Grade 10 representative, Betty Young; Grade 9 representative, Halcyon Carson, and Commercial representative, Enid Brown.

$5,000 FOR HER HAIR

Manchester, England (Canadian Press)—A girl printer who lost her hair and scalp when caught in a rotating shaft was awarded $5,000 and costs damages by a jury. Skin grafting replaced the scalp, but she has to wear a wig.

WOMEN TAKE CHARGE

Cape Town (Canadian Press)—As an experiment which may become permanent policy, a large general outfitting store here was with "no bother or fluster" conducted for two days by women exclusively.

Royal Bride, I.O.D.E.—A special meeting of the Royal Bride Junior Chapter, I.O.D.E., will be held tomorrow afternoon at 2.30 o'clock at the headquarters. All members are asked to attend, as plans will be made for the dance next month.

World Of Fun

Gloria Baker, a kin of the Vanderbilts, holidays at Palm Beach, Florida, all ready for a world of fun in an outfit covered with maps of all the continents linked by steamship routes. The southward migration has been so big that one of the most brilliant social seasons in Florida history is expected.

ROYAL OAK

A meeting of the Royal Oak branch of the British Israel World Federation was held at the home of Mr. and Mrs. A. J. Wood, Wilkinson Road, on Wednesday evening, with Mrs. G. E. Aitree Coley as the guest speaker.

Royal Oak Speakers' Club held their meeting in the Royal Oak Community Hall Tuesday evening. Plans were made to hold a concert, Tuesday, February 9, in the Community Hall. Included in the programme will be a debate: "Resolved, homework should be abolished from school administration;" with R. Brydon, John Holten, Alan Ford on the affirmative and C. F. Hunt, Lydnsay Towler and John Monckton on the negative.

St. Michael's Junior Women's Auxiliary met at the home of Mrs. M. Young, West Saanich Road, on Monday afternoon. Mrs. W. J. Quick read a portion of the book, "Campfire Girls on the Farm."

C. Stevenson, Vancouver, is visiting at the home of his brother and sister-in-law, Mr. and Mrs. T. Stevenson, West Saanich Road.

Mr. and Mrs. F. James, formerly of East Saanich Road, Sidney, have taken up their residence at "Thanet," West Saanich Road.

Mrs. D. Earl, "Maple Hurst," East Saanich Road, is a patient in the Royal Jubilee Hospital.

THREW $1,500 OUT WINDOW

Towcester, England (Canadian Press).—Awakened by a smell of smoke, a woman hotel-keeper threw $1,500 of Christmas club funds out of the window, then saved herself without injury.

The beautiful Whooping Crane is now one of the rarest of American birds.

Chorus Girl Now Script Writer

Sir James Barrie's Play Led to Her Changed Fortunes

London, Jan. 15 (Canadian Press)—Betty Meehan, former Ziegfeld Follies girl, now one of the highest-paid scenario writers in Hollywood, has been to London to see Sir James Barrie's new play, "The Boy David."

"Sir James was responsible for my transformation," she told a reporter. On the table was a signed copy of his "Kiss for Cinderella," which Betty carries as a mascot.

"I was only one of the ladies of the chorus in the screen version of this beautiful play," she explained, "and I thought the script falsified the ending. So keenly did I feel on the subject that I cabled Barrie about it. The result was that they changed the script, and I had dozens of offers to become a scenarist."

Miss Meehan was responsible for the script of "Beau Geste," one of the biggest box-office "draws" in cinema history. Her latest screen play, "The Magnificent Obsession," is listed among the "gold-mine" features in the current American box-office digest.

She is in the top flight of the 900 Hollywood "scribblers," but is too modest to mention actual figures. Writers are a better-paid class than producers at Hollywood, she said. The minimum weekly fee for writers now is $750 and the maximum $3,000.

First aid examination results at Luxton of the St. John Ambulance Association have been announced. The examiner was Dr. C. A. Watson and the instructor Peter Gleave. For the past eight weeks instruction has been given. The following were successful: John Blenkinsop Jr., William McKay, John Blenkinsop Sr. (for voucher). All other certificates: John Betts, Hubert Sceats, Sarah Blenkinsop, Pauline Savage, Nelly Gleave, Martha Hutchinson, Bertha Hall and Edith Betts. Juniors who got junior certificates were: Albert Lamb, Kenneth Duncan, George Hutchinson, Donald Sceats and John Oliver.

So far, four "transparent men" have been produced as exhibits of what the human body is like inside, all four made at Germany's famous Hygiene Museum.

SOOKE

Sooke, Jan. 15.—Cribbage and military 500 were played at the card party given in the Sooke Community Hall Wednesday evening by the members of the Sooke and North Sooke Women's Institute. The prize winners were: First, Mrs. A. Wilson, Mrs. W. Baker, Mrs. C. Thompson and F. Gray; consolation, Mrs. J. P. Nowry, Mrs. A. Sullivan, Mrs. T. Wright, and J. P. Nowry; cribbage, firsts, W. Brain and H. George; consolation, G. Jones and G. C. Taylor.

The annual vestry meeting of Holy Trinity Church will be held at the home of Mr. and Mrs. H. F. McBride, Wednesday evening, January 20, at 8 o'clock.

A silver tea will be held at the home of Major and Mrs. D. Porteous on Wednesday afternoon, February 3, under the auspices of the Sasenos Women's Auxiliary of Holy Trinity Church.

Harry Helgesen has left for Los Angeles, where he will spend the next three months.

WILL NOMINATE NO BACHELORS

Canadian Press

London, Jan. 15. — Conservative Party authorities at Richmond, the pleasant and historic Surrey town which nowadays is a better-class London dormitory, let it be known today they are resolved to have a married man as the town's parliamentary representative.

He must also have had some political experience, but must be fairly young. More than seventy names so far have been considered for the seat, where hitherto large Tory majorities have been the rule. All bachelors were eliminated on the first scrutiny.

The seat is to be vacated by Sir William Ray, sixty-one-year-old widower, who is retiring for reasons of ill health.

HARRIED CAPE SHOPPERS

Capetown (Canadian Press).—Following an epidemic of bag-snatching, the police advised holiday shoppers to hold tight to their possessions and twist bag straps around their wrists.

ONE LONE CO-ED

Baton Rouge, La. (Canadian Press).—Miss Polly Whitehead is the only girl among 2,000 students in aeronautics at Louisiana State University.

GIRLS RODE TO DEATH

Durban, South Africa (Canadian Press).—Found guilty of culpable homicide in the death of three young girls, riding on the hood of his car when it skidded, Jacobus Rademeyer was sent to prison for eighteen months.

POLITICS BEFORE MARRIAGE

Koenigsburg, Germany (Canadian Press).—Granting a husband's plea for dissolution of marriage, the court said this was desirable "when an anti-Nazi wife ruined her husband's career."

Russian gold production, increasing rapidly, will outstrip Transvaal gold output in three or four years, so one official of that country predicts.

ENTIRE STOCK FINE QUALITY SHOES ON SALE

Cathcart's

1208 Douglas Street G 6311

LICENSED SANITONE CLEANER

New Method LAUNDRIES LIMITED

GREAT REDUCTIONS IN DINNER GOWNS AT

Madame Runge LIMITED

1126 Douglas Street (Fletcher Bldg.)

Vanity's Most Sensational Clearance

Sale

TIE STRAPS and PUMPS

$1.95

$2.45

Prices Again Crash

Hundreds and hundreds of pairs of the smartest and most successful Shoe fashions of the season . . . going at most sensational reductions . . . Shoes for every occasion . . . black, brown, blue kid or suede . . . every size included.

AGAIN
We offer FREE to every purchaser of $3.95 and over, beautiful Aladdin Silk Hosiery, 9 to 11 a.m., Saturday.

SLIPPERS
Comfy Bridge Slippers with bow or plain styles, in a variety of pleasing colors. Sale price,

89c

Women's Smart
EVENING SANDALS
All gold, all silver, white with gold or silver trimmings, all white for tinting, and black. High and low heels.

SALE PRICES:
$3.45 and $2.45

WOMEN'S OVERSHOES
Two-dome fastener, black or brown. This is the best value in town. Sizes 3 to 8,

$1.25

Vanity Slipper Shop
1306 DOUGLAS STREET

The Family Doctor

By DR. MORRIS FISHBEIN

In the throat and back of the nose lies a considerable amount of tissue which doctors describe as lymphoid in character. The purpose of such tissue is apparently to pick up infectious germs and to help the body to get rid of them. This tissue, however, occasionally becomes subjected to repeated infections and inflammation, resulting in its enlargement and perhaps even reaction by the body as a whole. The tissue then becomes more dangerous than helpful and should be removed.

A part of such tissue are the adenoids, which lie back of the nose and may be reached through the throat. When a doctor wants to see whether an adult patient has enlarged adenoids, he may pass a mirror down into the throat. This enables him to look up into the back of the nose and to see the size and character of the adenoid tissue. If the patient is a child, the doctor may reach into the throat, pass his fingers up and back of the nose, and actually feel the size of the adenoid tissue.

Dr. M. Fishbein

Usually, if adenoids are infected or inflamed, the tonsils and other lymphoid tissue in the throat also will be inflamed.

A child with infected and inflamed adenoids may be quite ill with fever, have difficulty in breathing, and sometimes also have a chronic cough. When the adenoids have been repeatedly infected, they may remain permanently enlarged; so large, in fact, as to interfere with breathing. The child with chronically infected adenoids, moreover, catches frequent colds, and will breathe throught his mouth, because it is difficult for him to breathe through his nose.

Presence of inflamed and enlarged adenoids will tend to cause frequent disturbances of the eustachian tubes and trouble with the hearing. It once was believed that children with enlarged adenoids were stupid, probably because such children seldom could hear clearly, and were, therefore, slower in their reactions, and seemed stupid.

KEEP THE BREATH SWEET
THE THROAT MOIST
BUCKLEY'S
Throat-Aids
Pleasant, Soothing—10¢ & 25¢

HOROSCOPE

"The stars incline, but do not compel"

SATURDAY, JANUARY 16, 1937

Benefic aspects dominate today, according to astrology. It is a fortunate sway for merchants and manufacturers, for they have the forecast of future gains under some sort of stress.

The stars seem to foreshadow the rise of new leaders under the urge of national and international exigencies. Young men and young women will gain influence.

This is a lucky day for women and it encourages all forms of hospitality. Occasions that prove to be interesting as fashion shows are indicated for both New York and Washington.

Legal questions of far-reaching importance now will engage the attention of many minds. Distinguished lawyers are to be much in the public prints.

Weddings today should be happy, for the stars promise harmony and prosperity with success in rearing families.

Saturn continues to frown upon labor conditions and the seers who have issued many warnings now declare that there are portents of great significance.

Neptune is in a place read as presaging lack of judgment among persons who have power in settling difficulties. Human minds will be affected by untoward considerations involving greed and selfishness.

Continued troubles among men employed on ships are prognosticated, even after truces have been arranged. Brotherly love should be cultivated equally by employers and employees.

Persons whose birthdate it is have the augury of a year of many changes. Unexpected events may cause removals and sudden readjustments.

Children born on this day probably will be exceedingly lucky all through life. Subjects of this sign are prudent, intelligent and industrious.

Earl Beatty, British naval officer, was born on this day, 1871. Others who have celebrated it as a birthday include Nicholas Longworth, Cincinnati pioneer and horticulturist, 1783, and Henry W. Halleck, soldier and author, 1815.

(Copyright, McClure Newspaper Syndicate)

RULING AWAITED

Toronto, Jan. 15 (Canadian Press)—Decision was reserved yesterday by Mr. Justice Nicol Jeffrey in the Ontario Supreme Court on a motion to dismiss the $150,000 damage action of Canada Starch Company against the S. Lawrence Starch Company. The action centres around the Dionne quintuplets.

Limits Set for Potato Sales

B.C. Board Announces Rule for Domestic Market During 1937

Canadian Press

Vancouver, Jan. 15.—Potato growers under the control of the British Columbia Coast Vegetable Marketing Board will be limited to sale of 200 tons each on the domestic market during the 1937 crop year, according to A. H. Peterson, secretary of the board.

"We are establishing a marketing quota for the domestic market," Mr. Peterson said yesterday, adding that this quota would not effect the export market.

The decision to regulate domestic sales was made at a meeting of the board and delegates of the lower mainland districts here Wednesday evening.

The meeting passed another resolution dealing with new growers who did not market their potatoes through the agency during the 1935-36 crop season.

These growers will be permitted a quota for the 1937 domestic market not to exceed 5 per cent of the land owned or leased by them, with a maximum of five tons and a minimum of one-half acre to producer-grower.

PREMIER HEPBURN ILL IN TORONTO

Canadian Press

Toronto, Jan. 15.—Premier Mitchel Hepburn today again was suffering from a bronchial and heart condition which, associates feared, might prevent the Ontario government leader from attending all sessions of the Legislature, opening on January 19. Cancellation of a cabinet meeting yesterday was caused by the Premier's illness.

Rubber boots for sheep are being made in five sizes in England, so that sheep being treated for foot-rot can better keep the medical dressings on their feet.

On the Air

Radio Headliners

TONIGHT

5.00 — Broadway Varieties. Oscar Shaw, Elizabeth Lennox and Victor Arden's orchestra. CBS.—KOL, KVI, KSL.

6.00—Hollywood Hotel. Carole Lombard and Fred MacMurray in preview of "Swing High, Swing Low." Dick Powell, Igor Gorin, Raymond Paige's orchestra. CBS.—KOL, KVI, KSL.

7.00—The First Nighter. Don Ameche in "Peggy, My Love." NBC (Red).—KPO, KGMO, KFI.

7.00 — Philadelphia Symphony Orchestra, directed by Eugene Ormandy. Favorite classics. CBS.—KOL, KVI, KSL.

7.30—First annual banquet of the Benevolent and Protective and Completely Universal Order of Fred Smiths. NBC (Blue).—KJR.

8.30—Kay Thompson and the Rhythm Singers, with Hal Kemp's orchestra. CBS.—KOL, KVI, KSL.

TOMORROW

11.00—Metropolitan Opera. Wagner's "Die Walkure," with Lotte Lehmann, soprano, and Lauritz Melchior. Artur Bodanzky conducting. NBC (Blue).—KJR.

TONIGHT

CFCT, VICTORIA (1,450 Kilocycles)

5.30–Birthdays
6.15–Piano Classics
6.30–Marconi
6.35–Music Lovers
7.00–Joy Bus
7.30–Organ
8.00–Capt. Harbord
8.15–Harfield
8.30–Rendezvous
8.45–Varieties
9.00–News

CRCV, VANCOUVER (1,100 Kilocycles)

5.00–Tunes
5.30–News
5.45–Sodero
6.00–Music Hall
6.30–Pirouettes
7.00–Ye Olde Showe
7.30–Waterfront
7.45–Can Press News
8.00–Lapp's Orc
8.30–Laugh, Love
9.00–Ghost Walker
9.30–Freshmen
9.45–Red Cap Social
10.00–News
10.15–Varieties

CJOR, VANCOUVER (600 Kilocycles)

5.10–News
6.00–Dinner Hour
6.15–News
6.30–Harmony Isle
7.00–Stocks
7.30–Political
8.30–Sports
10.30–Lyon's Orc
11.00–Cowboys
11.30–Slumber Hour
11.45–News

KOMO, SEATTLE (920 Kilocycles)

5.00–Blue Skies
5.30–Crosscuts
6.00–College
6.30–Army Band
7.00–First Nighter
7.30–Carnival
8.00–Amos 'n' Andy
8.15–Uncle Ezra
8.30–Story Court
9.00–Romance Time
9.30–Fireside Hour
10.00–News
10.15–Peace
10.45–Orchestra
11.00–Loveland's Orc
11.45–Ballroom

KJR, SEATTLE (970 Kilocycles)

5.00–Irene Rich
5.15–Uncle Jay
5.30–Armstrong
5.45–Orphan Annie
6.00–Scandinavian
6.15–News
6.30–Twin Stars
7.00–Zarova
7.30–Fred Smiths
7.45–Eliz Schallert
8.00–Adventures
8.15–Lum and Abner
8.30–Singin' Sam
8.45–Cafe Orc
9.00–Universal
9.30–News
9.45–Words, Melody
10.15–Cham of Com
10.30–Grier's Orc
11.00–Organist

KVI, TACOMA (570 Kilocycles)

5.00–Varieties
5.30–Songs
5.45–Friendly
6.00–Hollywood
7.00–Symphony
7.30–Strange
7.45–Studio
8.00–Gooch
8.15–Renfrew
8.30–Kostelanetz
9.00–Guy Lombardo
9.30–Blind Assoc
9.45–News
10.00–Studio
10.30–Atkins's Orc
11.00–Rhythm

KSL, SALT LAKE CITY (1,130 Kilocycles)

5.00–Varieties
5.30–International
5.45–Let's Dance
6.00–Dick Powell
7.00–Symphony
7.30–Jade Pagods
7.45–Goose Creek
8.00–Gooch
8.15–Harmonies
8.30–Kostelanetz
9.00–Soloist
9.15–Hughesreels
9.30–Weather
9.35–International
9.50–Isham Jones
10.00–CBS

TOMORROW

CFCT, VICTORIA (1,450 Kilocycles)

7.30–Wake and Sing
8.00–Dr. Davies
8.15–World News
8.30–Chronometer
8.50–Traveling
9.00–Paul Whiteman
9.30–Financial
9.40–Melodic
10.00–Dr. Davies
10.15–Oriental Moods
10.30–Art Farey
11.00–Alarm Clock
12.00–Monitor
12.20–Rhythm
12.30–News
12.50–World Bookman
1.00–Friendly Hour

CJOR, VANCOUVER (600 Kilocycles)

7.00–Rise and Shine
8.00–News
8.45–Kids
9.15–For Shut-ins
9.30–Wranglers
10.00–News
10.10–Stocks
10.30–Barbara Blake
11.00–Reveries
11.45–Dance Hour
12.10–Stocks
12.30–News
12.35–Travelogue
1.15–Lily Ide
2.15–Symphony
3.45–Sid Mullett
4.15–Tea Dance

KOMO, SEATTLE (920 Kilocycles)

7.00–Top o' Morning
7.30–Reveries
8.00–Schools
8.15–Financial
8.30–Baritone
8.45–Home Town
9.00–Rhumba
9.30–Ensemble
10.00–Mystery Chef
10.15–Ensemble
10.30–Symphony
11.00–Julie Day
11.15–Green Bros.
11.30–Continentals
12.00–Musicale
12.30–Week-end
1.30–Melodies
2.00–Top Hatters
2.30–Springtime
3.00–Gordon's Orc
3.30–News
3.35–S. Essen
3.45–Relig'n in News
4.00–Song Stories
4.15–Singers
4.45–Sport Parade

KJR, SEATTLE (970 Kilocycles)

7.00–Interlude
7.05–Sweethearts
7.15–Field and Hill
7.30–News
7.45–Singer
8.00–Singer
8.15–Organ
8.30–Magic Speech
9.00–Call to Youth
9.15–News
9.30–Grange
10.30–Cecil Solly
10.45–Cugat's Orc
11.00–Met Opera
2.32–For Children
3.30–Piano
3.35–Symphony
4.00–Israel
4.30–Orchestra
4.55–Goodwill

KVI, TACOMA (570 Kilocycles)

7.00–Devotionals
7.30–Varieties
7.45–News
8.00–Feature
8.10–Studio
8.30–Organ
8.45–Studio
9.00–Mystic
9.30–Hall's Orc
10.00–Tenor
10.15–Poetic
10.30–Buffalo
11.00–Dancepators
11.30–Republican
12.00–Herman's
12.30–Front Page
12.45–Tours in Tone
1.00–Education
1.15–Observer
1.30–Schoenfeld
1.45–Ann Leaf
2.00–Eddy Duchin
2.30–Sky Drama
2.45–Eton Boys
3.00–Al Roth
3.25–News
3.30–Feature
3.45–Swing Session
4.15–Max Frolic
4.30–Serenade

KSL, SALT LAKE CITY (1,130 Kilocycles)

7.00–Melodies
7.30–Shopping
8.00–Philharmonic
9.00–Timely Tips
9.15–Melody
9.30–Hall's Orc
10.00–Jack Shannon
10.15–Dramatic
10.30–Buffalo
11.00–Dancepators
11.30–Ensemble
11.45–International
12.00–Words, Music
12.30–Tours in Tone
1.00–Education
1.15–Concert
1.30–Ann Leaf
2.00–Duchin's Orc
2.15–International
2.30–Sky Drama
2.45–Eton Boys
3.00–Education
3.15–Boy Scouts
3.30–Tito Guizar
3.45–University
4.00–Merchants
4.30–Rhythm

Short Wave

All Times Pacific Standard
(*Electrical Recordings)

BRITISH BROADCASTING CORPORATION TONIGHT

TRANSMISSION No. 6
25.60 Metres (11,720 Kilocycles)

Stations—GSC, 21.32 metres (9,580 kcs.)
GSD, 25.23 metres (11,750 kcs.)
GSF, 19.60 metres (15,310 kcs.)

6.00—Big Ben. Empire Mailbag
6.31—Recital.
7.10—John Londoner at Home.
7.40—News.

Tomorrow

TRANSMISSION No. 5

Stations—GSC, 21.32 metres (9,580 kcs.)
GSD 25.27 metres (11,750 kcs.)

3.00—Big Ben. "The Sea."
3.30—"Sea Fruit." A drama.
4.00—Recital of Sea Songs.
4.15—Tales of the Sea.
4.30—Piano Recital.
4.40—News.
8.40—Records or Theatre.
9.45—News in German.

Tomorrow

25.24 Metres (11,885 Kilocycles)

8.15—News in French. Market Prices.
8.45—News in Arabic.
9.00—Concert.
10.30—Radio-Journal of France.
10.50—Colonial Talk.
11.00—Records.
11.30—News in English.
11.45—News in Italian.
12.00—News in French. Market Prices.
12.30—Relay.
2.40—News in Portuguese.

25.60 Metres (11,720 Kilocycles)

3.15—Concert.
4.15—News in French. Market Prices.
4.50—News in Spanish.
5.00—News in English.
5.15—Records or Theatre.

STATION RADIO-COLONIAL, PARIS FRANCE

Tonight

25.60 Metres (11,720 Kilocycles)

7.45—News in French. Market Prices.
8.20—News in English.
8.30—News in Spanish.

FLOUR
Royal Household, 24s ..... 99¢
Royal Household, 7s ..... 29¢
Royal Household, 2s ..... 10¢
Ogilvie's Wheat Hearts, 3s, each ..... 17¢

Kellogg's Corn Flakes 2 pkts. 15¢
Sugar-Crisp Corn Flakes 5¢ Each Limit 2
EGGS Grade A Medium, doz. 25¢
Big Five Cleanser 4¢ Each
Chore Scrubs 5¢ Each
Snowflake Pastry Flour, 10s, each ..... 40¢
Windsor Salt 1½-lb. carton 3¢ Each
RICE 4¢ Lb.
Campbell's or Heinz Soups ..... 2 for 19¢
Epsom Salts 4¢ Lb.
Pencils 12 in Package 5¢ Pk.
Campbell's Spaghetti ..... 2 for 19¢
Full Matches 5 Pk. for 4¢
Cigarette Holders 5 for 4¢
Cleeve's English Rum and Butter Toffee, 12-oz. tins, 25¢
Smoked Picnic Shoulders 13¢ Lb.
Robin Hood Oats Large 18¢ Each
Nabob Tomato Juice, 10½-oz., each ..... 5¢
SMOKED COTTAGE ROLLS 16¢ Lb
BACK BACON Sliced 29¢ Lb.
Beekist Honey, 4s, each ..... 48¢
RUBBER GLOVES All Sizes 15¢ Pair
FETHERLITE PANCAKE FLOUR 10¢
Clover Honey, 2s, each ..... 24¢
OXO CUBES Large 19¢ Box
MACARONI Canadian Beauty, 8-oz. 5¢ Pk.
Carnation Pink Salmon, 1s ..... 2 for 15¢
SANIFLUSH Large 19¢ Each
Orchard City ASPARAGUS CUTTINGS 13¢ Each
Pilchards, Cloverleaf, 1s ..... 2 for 15¢
HEINZ TOMATO KETCHUP Large 19¢
POLIFLOR WAX 1s 38¢ Each
Del Maiz Corn, large ..... 2 for 19¢
CHATEAU CHEESE ⅛s 14¢ Each
WAX WRAP 30 Ft. 8¢ Each
BAKER'S COCOA 1-5s 5¢ Each
RECKITT'S BLUE 4¢ Each

BAKERY • CANDY • DELICATESSEN • TOBACCO • VEGETABLES AND FRUIT
Ray's
GROCERY • CHEESE AND BUTTER • FRESH MEATS • FISH AND POULTRY • TOILETRIES
734 FORT ST.
No Phone Orders—No. C.O.D.'s—Glad to Have Your Scrip—All Merchandise Guaranteed to Please You or Money Refunded—No Sale to Dealers

SATURDAY

TEA Maypole Tea ..... / Broken Orange Pekoe ..... / Pure India Ceylon ..... / O.K. India Ceylon ..... 33c lb.
Morning Glory Coffee, 1s, lb. 14¢
Ray's Special Coffee, lb. 16¢
O.K. Coffee lb. 19¢
COFFEE NABOB, MAXWELL HOUSE, lb. 34¢
Osgoode Coffee, One of the best, lb. 23¢
Camp Pure Maple Syrup, large jugs, each ..... 23¢
Braid's Pure Spices, each 5¢
Braid's Plum or Brandy Extracts, 2-oz., each 25¢
FREE COUPON GOOD FOR ONE 4 OUNCE TIN OF BRAID'S DOUBLE-ACTING BAKING POWDER with the purchase of ONE LB BRAID'S TEA or COFFEE
Braid's Blue Label Tea per lb. 38¢
Braid's Best Coffee, lb. 28¢
CANDY Peanut Brittle, lb. / Silver Mints, lb. / Molasses Humbugs, lb. 15c
CANDY Wrapped Kisses, lb. / English Satins, lb. / Special Mixed, lb. 13c
CANDY Scotch Mints, lb. / Licorice Allsorts, lb. / Creams and Jellies, lb. 17c
Aylmer's Pork and Beans, 18-oz. / Cut Green Beas, 2s / Columbia White Corn, 2s / Barco Pineapple, 2s — 2 for 17c
Black Label PINEAPPLE Crushed / Sliced / Cubes 2 for 25c
Champion Dog Food / Best Yet Dog Food / Pard Dog Food / Dale's Doggie Dinners — 3 for 25c
NO. 1 SOCKEYE SALMON, The Best Packed, ½s ..... 2 for 25¢
Sunkist Grapefruit 5 for 15¢
Washed Carrots 7 for 10¢
Sunkist Oranges 2 doz. 25¢
Sunkist Lemons 2 doz. 25¢
Large Coconuts, each 5¢
Large Marmalade Oranges, doz. 32¢
FLASHLIGHT BATTERIES, standard size, each ..... 5¢
VACUUM BOTTLES, extra good. Special, each ..... 25¢
Seidlitz Powders, regular size, pkt 10¢
Kleenex Tissues, 200s, per pkg 17¢
PURE NORWEGIAN COD LIVER OIL, 16-oz. bottle, 39¢
PURE RUSSIAN MINERAL OIL, 16-oz. bottle ..... 35¢
FRESH CAUGHT HERRINGS 2 lbs. 15¢
FRESH DEEP SEA COD, lb. 15¢
FRESH CAUGHT SKATE, lb. 11¢
FRESH WHITING FILLETS, no bone, lb. 15¢
FRESH SOOKE CRABS 2 for 35¢
MILD-CURED KIPPERS 2 lbs. 25¢
FRESH CAUGHT HAKE, lb. 7¢

FRESH MEATS
PORK Picnic Shoulder, lb. 12¢
PORK Centre Cut Roast, lb. 15¢
LOINS OF PORK, lb. 21¢
LOIN PORK CHOPS, lb. 25¢
VEAL
LEG VEAL ROAST, lb. 13¢
RUMPS OF VEAL, lb. 15¢
LOIN VEAL ROAST, lb. 17¢
VEAL STEAKS, lb. 15¢
LAMB
CHOICE SMALL LAMBS' LEGS, cut short, lb. 21¢
SHOULDERS, lb. 14¢
ROLLED SHOULDERS OF LAMB, special, per lb. 20¢
SMALL RIB CHOPS, per lb. 25¢
Hamburg Steak / Sausage Meat / Boiling Beef / Beef Hearts / Pork Liver — 7c lb.
BUTTER, First Grade 3 lbs. for 91¢

SMOKED MEATS
Sliced Bacon, lb. 15¢
Sliced Bacon, lb. 25¢
Smoked Butts, lb. 18¢
Cottage Rolls, lb. 21¢
Sliced Back Bacon, lb. 29¢
Home Hams, lb. 25¢
Swifts Premium Hams, lb. 27¢
CHEESE
Mild Canadian, per lb. 21¢
Imported Danish, Blue, lb. 45¢
Imported Edam Cheese, lb. 28¢
Imported Roquefort Cheese, per lb. 55¢
Medium Matured, lb. 25¢
Old Ingersoll Matured, 3 years old, per lb. 35¢

DOLE'S PINEAPPLE SPEARS 17¢ Each
DOLE'S PINEAPPLE JUICE 2 for 19¢
McCOLL'S PEANUT BUTTER, 1s 10¢ Each
AYLMER'S ASSORTED JAMS, 32-oz. 25¢ Each

Rogers' Golden Syrup, 5s, each ..... 30¢
Rogers' Golden Syrup, 2s, each ..... 13¢
Old City Pure Maple Syrup, each ..... 17¢
Ideal Jelly Powders 3 for 10¢
Jell-O Assorted 5¢ Each
EGGS Grade A Large, doz. 27¢
Viking Toilet Tissue Large Rolls 4¢ Each
Nabob Chocolate Custard 5¢ Pkt.
EGGS Grade A Pullets, doz. 23¢
Matches 12 Boxes in Package 8¢ Each
Chipso Large 18¢ Each
Finest Australian Pastry Flour, 5-lb. bag, each ..... 17¢
Spaghetti Red 16-oz. Tins 2 for 15¢
Lux Toilet Soap 5¢ Each
Horn's Vanilla or Lemon Extracts, 3-oz., each ..... 4¢
Rinso Large 19¢ Each
Glen Valley Peaches 2s 10¢ Each
Sunlight Soap ..... 3 for 14¢
Ideal Tomato Ketchup 12-oz. Bottles 10¢ Each
Columbia Peas 2 for 19¢
Lifebuoy Soap ..... 3 for 19¢
OLD DUTCH CLEANSER 2 for 13¢
CHEF SAUCE Large 19¢ Each
Mrs. Mac Marmalade, 4s, each ..... 30¢
EMBOSSED NAPKINS Assorted 11¢ Pk.
VINEGAR 16-oz. Bottle 10¢ Each
King Oscar Sardines ..... 2 for 19¢
DOMINION MOLASSES 20-oz. 7¢ Each
DOMINION HOPS ¼s 5¢ Each
D.C.L. Malt, dark, lb. ..... 87¢
BORDEN'S MALTED MILK, 16-oz. 36¢ Each
BADER'S Cello-wrapped COOKIES 8¢ Pk.
Squirrel Brand Peanut Butter ..... 13¢
RHUBARB and STRAWBERRY JAM, 4s 39¢ Each
LEGS OF LAMB 21¢ Lb.
Libby's Happy Vale Pickles, large jar, each ..... 25¢
EMPRESS APRICOT JAM 4s 47¢ Each
NABOB RED PLUM JAM 4s 35¢ Each
Guest Ivory Soap, each ..... 4¢
KIPPERED SNACKS 4¢ Each
BRUNSWICK SARDINES 4¢ Each

Nine Killed in Poland Crash

Warsaw, Jan. 15.—Nine persons were killed and forty-one injured, sixteen of them gravely, when an autobus ran into a train at Myslowitz, Polish Silesia, today. The train was at the station when the bus struck it.

Dental plates were first patented in the United States on August 28, 1840.

FRY'S COCOA
FOR GROWING CHILDREN
Write for Fry Recipe Book, sent free. Modern ways to use Cocoa and Chocolate, Fry-Cadbury Ltd., Montreal

TOURISTS' COMMENTS

New Yorkers Relate Experiences While Visiting Victoria; Flower Show and Scenery Compensated for Hard Camp Beds; "Barkers" at Docks Cause Annoyance; Climate Here Is Greatest Asset

"We traveled 9,152 miles, got 16.4 miles on an American gallon of gas, and 450 miles on a quart of oil and we found Victoria a pleasant city at the end of the drive," commented a New Yorker in response to a questionnaire sent out by the Victoria and Island Publicity Bureau.

Altogether seventy-eight tourist cars carrying New York license plates visited Victoria after making the trans-continental cruise last summer. Counting the cars from New Jersey the number of coast-to-coast autos making Victoria their terminal point totaled over 100.

Other replies to questionnaires by New Yorkers are:

"We came via the prairie provinces with the intention of driving over the all-Canadian route, but had to cross the border into the state of Washington to reach Victoria. Within a couple of years the prairie roads are likely to be good, but we saw little evidence of the B.C. roads being improved."

"Found the camp beds hard, but were recompensed by the flower show and town and country scenery. Our two-day visit to Victoria cost us $50."

"I was impressed by the lovely vegetation and gardens, but was annoyed by the tourist agent howling through a megaphone from a motorboat as the Ss. Princess Kathleen was docking. I also objected to the girls playing bagpipes at the dock—it is cheap."

"Drove all the way from New York because we had heard that Victoria was a little bit of old England. The country and flowers reminded me of my old home in England."

"Came to Victoria with Portland friends and enjoyed the visit immensely. There were six in our party and we stayed one day at a cost of $80."

"We are recommending Victoria to everyone. Spent two days in Victoria with the following expenditure: Auto camp $3, restaurants, retail stores $25, gas $2, miscellaneous $10.

"Heard of Victoria as a quiet peaceful city which resembled England and were not disappointed."

"Our party of five stayed three days and spent $125.

"We were from New York, stayed a week and spent $75."

"Your climate is ideal and is your greatest asset. The Show Boat was very entertaining."

"We came on the advice of friends that Victoria was an interesting city of English character and had a fine climate. We were pleased with the welcome of Queen Lillian Grant and impressed by the beauty of Butchart's Gardens."

"We had heard that Victoria was quaint and beautiful, but found your highways too winding and narrow. The two of us stayed a couple of days and spent $25.

"We came to see relatives and enjoyed the trip. Everyone seemed to be cordial and keen to see that we had a good time. Fished for salmon and caught one grilse and a small sea trout."

"Was in your city one hour, and it cost me $1."

"There were three in our party, we stayed one day and it cost us $200, half of which was spent in the stores."

"You should erect clear road signs to direct the tourists. We enjoyed our visit to Victoria and found the hotel accommodation excellent."

SALT SPRING ISLAND

Ganges, Jan. 15. — The annual meeting of the Ganges Women's Institute was held on Monday in Mahon Hall, Mrs. Norman W. Wilson presiding.

Mrs. Wilson, who will not stand for re-election as president, was accorded a vote of thanks for her three years' work.

An Ahmak rug, made by members, was won by Pat Crofton.

Five directors were elected, Mrs. T. Charlesworth, Mrs. W. M. Mouat, Mrs. H. Johnson, Mrs. F. Speed and Mrs. W. M. Palmer. It was decided to carry on with the children's garden competition.

After tea a directors' meeting was held, Mrs. T. Charlesworth being elected president, Mrs. W. M. Mouat, vice-president, and Mrs. W. M. Palmer, secretary-treasurer.

DEATH SENTENCE

Kingston, Jamaica, Jan. 15 (Canadian Press). — John Codrington, middle-aged Jamaican, was sentenced to death yesterday for the reservoir murder of Alexander Johnson last October. Johnson, a watchman at the reservoir near here, was murdered and his nine-year-old son thrown into the water. Police said robbery was the motive for the crime.

COUNCIL WILL REVIEW YEAR

Oak Bay Reeve and Colleagues to Address Meeting Next Wednesday

A public meeting sponsored by the Oak Bay Council, at which Reeve R. R. Taylor and chairman of all municipal committees will present reports on council work during the year, will be held next Wednesday evening in the Municipal Hall at 8 o'clock.

The meeting will serve as an opportunity of which ratepayers may take advantage to question the council on the year's administration. Owing to the illness of the reeve last year the meeting was not held, but it will be called for this year as in former years.

Returning Officer R. F. Blandy announced yesterday he had received the nomination papers of the reeve and Councillors R. Angus, William Ellis and Percy Vernon-Jackson, all of whom are seeking re-election at the municipal poll next week.

As yet there has been no intimation of additional candidates entering the field and it appears likely Oak Bay will pass another election date without holding an election.

Installation Of Odd Fellows

Officers of Victoria Lodges Take Over Duties

The members of Victoria Lodge No. 1 and Columbia Lodge No. 2 installed their newly-elected officers on Monday night at the Odd Fellows Hall, Douglas Street, with the undermentioned Grand Lodge Officers occupying their respective chairs: D.D. Grand Master I. Ward, D.D. Grand Warden J. Wilby, D.D. Grand Secretary R. Livingstone, D.D. Grand Treasurer W. H. Cullin, D.D. Grand Guardian F. Luff, D.D. Grand Herald T. Neville, D.D. Grand Chaplain F. C. Dillabough, and D.D. Grand Marshall J. Foubister.

The following officers were duly installed for the current term:

Victoria Lodge No. 1—Noble grand, Bro. H. Hennis; vice-grand, Bro. H. Bates; inner guard, Bro. H. Pancett; R.S.N.G., Bro. L. E. Gower; L.S.N.G., Bro. H. M. Walls; conductor, Bro. R. Thexton; warden, Bro. P. E. George; financial secretary, Bro. A. H. Steer; recording secretary, Bro. A. McCabe; treasurer, Bro. A. Sedgley; chaplain, Bro. J. L. Headdy; I.P. grand, Bro. A. D. Robertson; R.S.V.G., Bro. W. Allen; L.S.V.G., Bro. E. Hazenfratz; R.S.S., Bro. P. Pearson; L.S.S., Bro. A. Paver; organist, Bro A. H. Steer; outer guard, Bro. R. Lawson.

Columbia Lodge No. 2—Noble grand, Bro. J. L. Munt; vice-grand, Bro. F. Eastwood; inned guard, Bro. W. Hill; R.S.N.V., Bro. W. Watson; L.S.N.G., Bro. E. P. Luxton; conductor, Bro. J. Wilson; warden, Bro. L. R. Johns; financial secretary, Bro. T. Burgess; recording secretary, Bro. S. R. Foubister; treasurer, Bro. H. W. Adams; chaplain, Bro. E. C. Gonnason; R.S.V.G., Bro. J. M. Eastwood; L.S.V.G., Bro. T. C. Eastwood; R.S.S., Bro. H. L. Gonnason; L.S.S., Bro. S. Rabey; organist, Bro. S. A. Pomeroy; outer guard, Bro. R. Alcock.

At the conclusion of the ceremony the officers and members adjourned to the new dining hall and refreshments were served, after which the following artists entertained the brethren: Piano soloist, Bro. E. Paver; piano accordion, Bro. W. A. Hill; violin soloist, Bro. J. Pullen; Hawaiian guitar, Bro. H. Hutcheson.

A hearty vote of thanks was passed for the committee in charge.

Amongst those who responded to the various toasts proposed by Chairman A. McCabe were Bro. Antone Henderson, P.G.M.; Bro. W. H. Cullin, P.G.M.; Bro. Irvine Ward, D.D.G.M., and numerous visitors from mainland points.

FIRE ALARMS AT $185 EACH

Oak Bay Paid $11,500 for Sixty-two Calls During 1936

Fire alarms in Oak Bay last year cost the municipality about $185 a call, it was revealed yesterday in the annual report of Police Chief John Syme, presented to the municipal council.

There were sixty-two calls answered in the municipality by city fire engines and for this service Oak Bay paid $11,500. The total fire damage was $3,162.15 on buildings and $1,620 on contents, the chief reported. Property endangered by fire was valued at $34,160 in buildings and $10,420 in contents.

In connection with fire department costs the council was presented with an extensive report on fire protection costs over a period of many years. The information was provided for the council to meet the city's representatives at a conference this morning when recent amendments to the Fire Department Hours of Work Act were discussed.

Dealing with the activities of the police department for the year, Chief Syme was pleased to note the municipality had passed another year free from major crime, except for one murder case.

There were twenty reports, covering seventeen motor accidents, in which persons received minor injuries during the year. Total collections were $8,987 from all sources of revenue, including various taxes, and there were 106 court cases, including fifty which were withdrawn on payment of poll taxes.

The chief also expressed his pleasure over the harmony which had existed in the department during the year and acknowledged indebtedness to the B.C. police, Victoria, Saanich, Esquimalt and Vancouver city police for their co-operation.

The cave of the nymphs described by the poet Homer may have been discovered; so archaeologists suggest, from finding a shrine with cauldrons and an offering to Odysseus in a fallen-in cave on the Island of Ithaca.

Music's Full Tone IS OBTAINED BY THE MASTER'S TOUCH.....

Libby's Gentle Press TOMATO PRODUCTS

THE EXPERT TOUCH of the master-musician brings to you *all* the beauty of his melody. Similarly, notice how the skill of Libby's exclusive "Gentle Press" method brings out to the full, the tangy *natural* flavour of Libby's Tomato Products. Here is how it is done. Prize tomatoes, picked at the height of their sun-steeped goodness from certified Libby vines, are rushed to Libby's Canadian kitchens. Here, they are gently pressed by Libby's patented process. In that way, the garden-fresh flavour is retained in Libby's pure, healthful "Gentle Press" Tomato Products.

You can forget all the ideas you ever had about tomato flavour when you embark on the taste adventure awaiting you in *Libby's "Gentle Press" Tomato Catchup.* Just see how it makes good food taste better. Drink *Libby's* "Gentle Press" *Tomato Juice* — full bodied, zestful . . . the favourite tomato drink of hundreds of thousands the year 'round. *Libby's* "Gentle Press" *Tomato Soup* with its pungent aroma, its delicate flavour, will also win favour on your menu. You're sure to like this trio of pure tomato products—"Gentle Pressed" for finer flavour.

Double Your Money Back Offer!

Should you not agree that Libby's "Gentle Press" Tomato Products are the best you have ever tasted, Libby's will pay you DOUBLE YOUR MONEY BACK. Just print your name and address, the purchase price, grocer's name, on the back of any one or all three labels and mail to Libby, McNeill & Libby of Canada, Limited, Chatham, Ontario.

Made in Canada by 3P137B

LIBBY, McNEILL & LIBBY OF CANADA, LIMITED, CHATHAM, ONTARIO

SAFE FOR CHILDREN'S DIGESTIONS

Read new discovery about CRISCO-FOODS!

MOTHERS! READ THIS MOTHER'S LETTER!

Dear Makers of Crisco—

I always dreaded refusing the children foods like pastries and fried foods that we grown folks enjoyed. However, I knew how often *we* suffered digestive upsets so I dared not take a chance with the children's digestions.

Lately, *thanks to Crisco,* little faces at the table are happy because they can now have the same foods as we grown-ups, made *digestible* with *pure Crisco.* Cheaper, happier, healthier meals made Crisco my complete household shortening.

Frances Baker (Mrs. W. T.)

THIS letter shows why thousands of women are changing to Crisco today! Cooking with pure creamy Crisco means using a shortening of fine health value—because Crisco is a wholesome vegetable-fat-food!

Don't delay! Try Crisco today—it's the key to delicious and easy-to-digest foods. Not only your children can benefit—because they'll be able to eat everything that mother and father enjoy—but you and your husband will be amazed to see how well Crisco pies and fried foods agree with *your* digestions.

Crisco fried foods are healthful—because Crisco can be used at a high heat without smoking—this means that Crisco foods are sealed outside, keeping the inside as greaseless and wholesome as if *baked.*

Crisco pies are lighter — because creamy Crisco is light itself. You get a crisp "many-layer" crust instead of a too-rich and too-heavy crust.

Crisco cakes are easier! The next time you make a spice cake or chocolate cake, try easy-blending Crisco, that mixes quickly with sugar. Then *taste* that cake—see if it isn't just as delicious as cakes made with the most expensive cake shortening! Get Crisco today. You'll soon say, "Crisco foods are both delicious and digestible!"

APPLE-SCOTCH PIE

Juicy apples and rich "scotch" filling baked in a tender Crisco crust—*that's* a smacking good treat. A *digestible* treat, too, as you know if you make pies, cakes and fried foods with Crisco!

6 to 8 apples	4 tablespoons flour
1½ cups dark brown sugar	½ teaspoon salt
1 cup water	2 tablespoons Crisco
2 teaspoons vinegar	1 teaspoon vanilla

Peel, core and slice apples. Cook *half* of sugar with water and vinegar till it boils. Add apples; simmer till tender. Remove apples from syrup. Mix remaining ¾ cup sugar with flour and salt. Add slowly to syrup; cook again until it thickens. Remove from stove; add Crisco and vanilla. Let cool while preparing—

Crisco's Digestible Pastry: Sift 2 cups flour and 1 teaspoon salt. Cut in ⅔ cup of digestible Crisco (the creamy vegetable shortening). When texture looks mealy, stir in 6 to 8 tablespoons water, using as little as possible. Roll out lower crust and line pie plate. Fill with apples; pour in apple-scotch mixture. Use remaining pastry to make a criss-cross top. Bake in quick oven (425° F.) 20 to 25 minutes.

All Measurements Level. Crisco is the registered trademark of a shortening manufactured by the Procter and Gamble Company.

CRISCO PURE CREAMY VEGETABLE SHORTENING Digestible MADE IN CANADA

The HOLIDAY MYSTERY

By IDA R. GLEASON

BEGIN HERE TODAY

The gaiety of the Christmas party at "Thunder Mesa," the de Forest hacienda in New Mexico, has a tragic ending when PEARL SAM DE FOREST, eldest of three brothers, is found dead with an ancient knife in his throat.

Each of the de Forest brothers has the first name "Pearl." PEARL JOHN is the youngest, PEARL PIERRE next. Others at the house are: TANTE JOSEPHINE, old and an invalid; BETTY WELCH, her young companion; RAMON VASQUEZ and ANGELIQUE ABEYTA, guests at the party; PROFESSOR SHAW, archeologist; and BOB GRAHAM, tire salesman stopping at the hacienda while his car is being repaired.

The body of Pearl Sam, placed in the house chapel, has disappeared. Later Ramon and Angelique learn that it has been burned. Pearl Pierre announces that officers have been sent for. Next morning Pearl Pierre fails to appear. He is found, lifeless, below a rocky ledge, the same knife that killed his brother, in his throat.

Pearl John announces he is going to destroy the knife, but when he goes to get it, the knife has disappeared. Pearl John accuses the Indian servant, BROKEN SHIELD, of the murders, and Tante Josephine defends him. Next morning Tante Josephine, too, is dead.

Broken Shield is not to be found. Professor Shaw investigates the cellar of the house, discovers a secret passage and is about to enter it when someone springs on him.

NOW GO ON WITH THE STORY

CHAPTER XIX

When the dinner hour arrived Bob went to Professor Shaw's room to call him. There was no response to his knock, so Bob opened the door and found the room empty. Another person missing! Feeling terror, he returned to the living room and told Pearl John that the professor was not in his room. The others had all gone to the dining room.

For an instance Pearl John's face paled. Then he laid a hand on Bob's arm. "Not a word of this to the others until we're sure he is not on the place somewhere. Was there anything out of place in his room?" He asked the last question because Bob's face showed that he still had something on his mind.

"No," Bob answered, "but since so much has happened, I think I ought to tell you what I saw the night before Pearl Pierre's death." He related in detail the scene in the hall outside his door between Pearl Pierre and Angelique and told how the girl had trailed Pearl Pierre to the door with the lion's head knocker.

"Ah, now we're getting somewhere!" de Forest exclaimed. "Leave this to me, Bob."

Bob looked at him a moment in perplexity, half wishing he had held his tongue. De Forest had certainly been hard as flint with the Indian.

* * *

Pearl John walked toward the dining room.

To the others in the dining room he explained, "Professor Shaw does not care for lunch. Angelique, perhaps you would take me on for a game of billiards after dinner. I feel as though I needed to have my mind distracted."

"I'd love to, Pearl John," she replied with her flashing smile.

Bob felt a twinge of conscience as he looked at the pretty little flirt. Ramon cast a quick glance at de Forest but soon was talking again with Betty, who sat at his side.

Later the click of the billiard balls could be heard as Ramon paused a moment outside the billiard room. Satisfied, he walked away down the corridor.

But when the game was over and Angelique had claimed victory over her opponent, Pearl John put the cues away and, drawing her to a seat beside him, asked suddenly:

"What were you and my brother doing in the hallway the night before his death? You told us that you had not seen him again after we all said goodnight in the living room."

"Why—why, what do you mean?" she gasped, surprised into the answer.

"Just what I said," he answered coldly. "You were carrying on a—well, a rather touching scene with him, shall we say? Then, after he left, you trailed him down the hall."

"So, someone has been telling lies about me, have they?" Angelique shrilled. "Let's see—yes, of course! The fair Betty's room is on that side of the hall isn't it? Men always believe anything a fair-haired woman cares to tell them. You've fallen for her."

De Forest bit his lip in fury. "You're wrong, Angelique."

"Of course I am!" she sneered. "Anything to protect her. Don't forget she was the last person to be with your aunt before she died so suddenly. And don't forget that you are now the sole heir to whatever fortune the de Forests may have had—and they don't seem to have felt any lack of money."

De Forest looked at her baffled. It was one thing to browbeat an Indian servant, and quite another to tackle a beautiful girl, furious with jealousy and spite. Finally he shrugged and rose to his feet. "Very well, then. You deny everything. Is that it, Angelique?"

"I most certainly do!" she snapped, and flounced out of the room. In the doorway she turned and flung over her shoulder, "You'll have a hard time hanging the crimes of someone else on me, Pearl John de Forest. I'm not a bit afraid of you or any of the others in this house!"

* * *

Walking quickly to Ramon's room, she beat on the door with a small clenched fist. When he opened it she slipped inside and faced him.

"I suppose you know what de Forest wanted of me, don't you?" she demanded.

"Don't be silly, Angelique. I heard him invite you to play billiards with him. We all did."

"But you didn't hear him accuse me of all the murders!" she went on. "It seems Betty Welch was spying on Pearl Pierre and me, and she told Pearl John what she saw. Now, Ramon, it's up to you to do something about this and do it quick. Don't forget for a minute that it was your idea for me to make a play for Pearl Pierre."

Ramon was not listening to her ranting. His mind harked back to her first statement and he asked, "Did you say Betty told de Forest all this?"

"Yes, she did."

"Now Angelique, get hold of yourself. That girl wouldn't say anything to harm a soul. She isn't that kind! She's—"

"So you're a victim of her sweetness, too, are you?" Angelique put her hands on her hips and looked at him with a cruel smile. "Well, let me tell you, Ramon, I'm through! I won't take the blame for what someone else has done. If you don't go to Pearl John and convince him I'm innocent, I'll do a little talking myself."

"You're beautiful when you're mad, Angelique!" Ramon told her, grasping her shoulders and smiling into her eyes. "Now listen, dearest. There isn't anyone who can hold a candle to you. You know that, don't you? Of course I'll see that de Forest doesn't blame you, little spitfire!" He pressed his lips to hers and in a moment felt her tense body relax in his arms.

* * *

Later he again opened the door and she slipped out into the hallway and hurried to her own room. But although her lips now smiled at her reflection in the mirror, there was still a determined expression in her black eyes. The fair-haired Betty had claimed the attention of both men, and both had rushed to her defence when Angelique accused her of telling tales. Well, Angelique had ways to deal with situations of this sort.

Angelique had no intention of occupying second place where Ramon was concerned.

Meanwhile Bob was searching for Pearl John. When he discovered him in the library, brooding before the fire, he asked, "De Forest, what is behind that mysterious door with the lion's head knocker, that you are so careful to see that nobody opens?"

Pearl John sprang up and faced him. "What do you mean?"

"Just this, de Forest. So long as you refuse to allow any of us to go to the basement or wherever it is that door leads, we'll feel there is something there that you're not anxious for us to see."

"Come on," said de Forest, rising. "I'd hate not to put your minds at rest," he added sarcastically.

As they went down the hall, Ramon came from his room.

"We're going down into the basement," Pearl John told him. "Better come along, too."

"You want me to come?" asked Vasquez. Then, as the other nodded, he joined them.

They went down the long flight of stairs silently and, at the bottom, stopped suddenly. On the floor before them lay Professor Shaw.

(To Be Continued)

Oak Bay Debt Cut $22,272

The Oak Bay Council last year paid off $22,272 from its outstanding debt and reduced the net debt to $402,350, it was shown in a statement to the council yesterday afternoon.

The net debt of the municipality was reduced by $27,901 but a drop in the sinking fund surplus brought the net reduction down to $22,272.

The outstanding debt at present is $778,739, as compared with $801,011 a year ago. There is now $375,389 available in the sinking fund while the requirement is only $348,065. The current sinking fund surplus is $27,324.

Since ephedrine has gained wide use in treating nasal ailments, the Chinese scientists who isolated it from a wild Chinese herb is seeking possibilities in other eastern herb remedies.

Roast Turkey Luncheon

Have the entire family enjoy our delicious Turkey Luncheon tomorrow **40c**

—Main Dining-room, Fourth Floor

Menus and estimates for Luncheons, Dinners, Bridge Teas, and all social functions prepared at shortest notice.
Private room available for Club Luncheons at special rates.
For inquiry and reservation phone our Dining-room, E 7111.

Hudson's Bay Company.

INCORPORATED 2ND MAY 1670.

The Store of Good Values and Happy Service

Saturday—Is Family Shopping Day at "The Bay"

YOUR NEXT SUIT A...

Hudsonia

22.50

The instant you slip into a Hudsonia Suit you experience an entirely new conception of fit, comfort and smart dress. The cut and finish give you a Suit similar to custom tailored clothes. Imported fancy worsteds, tweeds, blue or grey Botany serges . . . all pure wools. Models for talls, shorts, stouts and regular men and young men. Single or double breasted. Sizes 34 to 46.

KINGSWAY SHIRTS

Tailored from English broadcloth, sanforized shrunk, perfect fitting. All sizes from 14 to 17½, and all sleeve lengths. A grand range of styles, patterns and colors. Collar attached or separate collar with two stiff matching collars **1.55**

Famous Slumber Down Comforters

1/3 OFF Regular Price

Fluffy and airy choice filling—as light as a feather. Paisley and floral patterns . . . colorful panelling. Regular 10.95! **7.30**

60x80-INCH CHECKED WOOL THROWS—Pure wool. Fine for auto rugs, extra bedding or throws. Brown and camel colored checks. Regular 3.95 ..... **3.49**

42-INCH HORROCKSES PILLOW CASES—Famous English make, free from filling. Plain hem. Limit 4. Each **23c**

—"Bay" Street Floor

JANUARY
A Month of New Merchandise At "The Bay"

NEW . . . Spring
MILLINERY

Yes, they're as refreshing as the first spring flowers . . . different, youthful, gay! Stitched taffeta brims with coarse straw crowns and snappy turbans. Newest styles!

2.95 and 3.95

—"Bay" Fashion Floor

NEW . . Popular-priced
HANDBAGS

A good buy, as leathers are advancing in price! New pouch, Swagger, Envelope and Vanity Bags . . . new grains, including the alligator grain. Black, brown, navy **1.00**

In this group there are many new features—box Boston Bags—also pouch, underarm and swagger. Black, brown, navy **1.98**

A special group of Handbags in newest styles, shapes and grains. Featuring the new pouch shape; Morocco and calf. Black, brown, navy. Values to 5.00 ..... **2.98**

CREPE CHIFFON SILK HOSE

The preferred Hose—because they look so smart and wear longer than any other Chiffon Hose! All sizes; smart shades. Subs of higher-priced lines ..... **2 pairs 1.50**

NEW . . . DOUBLE SILK SCARFS

Many block and floral designs. Black and white, blues, browns and mauve. Would sell in an ordinary way up to 1.50! **98c**

—"Bay" Street Floor

NEW . . . Spring
AFTERNOON FROCKS

Fresh, new arrivals to bring spring to you NOW. An exhilarating newness for your social and business engagements. Lovely crepes in plain or printed designs . . . new shades, including navy blue. Sizes for misses, matrons and half sizes. At, each **10.95**

LAPIN JACKETS

15 only—formerly to 45.00. The ideal garment for immediate wear in black, brown, beige and grey. Prices are rapidly rising, so buy now! **29.50**

—"Bay" Fashion Floor

NEW . . .
RUBBER REDUCING
GARMENTS

Take off inches with a Rubber Reducing Garment! Corselettes with swami bust line and perforated rubber hipline. Sizes 34 to 44 ..... **2.95**

RUBBER STEP-INS

Perforated Rubber Step-in Girdles in long-hip styles. Sizes 24 to 34 ..... **1.98**

—"Bay" Fashion Floor

NEW . . . FOR SPORTS WEAR
RIDING OUTFITS

Do you "ride?" Then, we suggest a smart new Outfit! We can fit you in a comfortable, practical and snappy Outfit for a very small outlay of cash. Jodhpurs in whipcord, oxford grey or fawn. Sizes 25 to 30 waist **5.95**

Regulation Riding Breeches with laced leg. Grey or fawn whipcord. Sizes 24 to 32 waist **3.95**

LEATHER JACKETS

Good assortment in fine suede finish. Practical styles with belts and roomy pockets. Sizes 16 to 20.

7.95 and 14.95

Imported "Zelda" Suede Jackets. Button and zipper fronts **19.75**

—"Bay" Fashion Floor

Sale OF NEW "MARTHA WASHINGTON" DRESSES

REGULAR 1.98 VALUES

1.39

Just once a year are we privileged to put these famous Dresses on sale! All are first quality! Not a clearance—but brand new merchandise, made up specially for this event! Choose from nine styles and a complete range of colors. Sizes 14 to 44.

See Window Displays!

—"Bay" Fashion Floor

32-PIECE ENGLISH
BREAKFAST SETS

Choice of two pleasing patterns.
- 6 four-inch plates
- 6 seven-inch plates
- 6 cereals
- 6 cups and saucers
- 1 platter
- 1 baker

Special **3.95**

—"Bay" Third Floor

HBC CASH AND CARRY SPECIALS

IT'S A PLEASURE TO SHOP IN THIS CLEAN, AIR-CONDITIONED FOOD DEPARTMENT
SUPER SPECIALS FOR SATURDAY ONLY

Clark's Pork and Beans No. 2 jumbo tins ..... **3 for 25c**

LIFEBUOY SOAP (Limited quantity) **4 cakes 25c**

AYLMER ENGLISH DAMSON JAM, 4-lb. tin, special **32c**

Bacon, smoked or unsmoked, sliced, per lb. ..... **20¢**
Goldenloaf Cheese, per lb. pkt. ..... **25¢**
Lard, H B C Bulk, lb. **13¢**
Eggs, Grade A Pullet, per dozen ..... **25¢**
El Rancho Corned Beef, 1s, per tin ..... **10¢**

HUDSONIA BUTTER First Grade Creamery Per lb. **31c 3 lbs. 91c**

Argood Apricot Jam, 4s, per tin ..... **43¢**
Aylmer Tomato Juice, 25½-oz. tin ..... **10¢**
Oxo Cubes, 10 to tin **19¢**
Holbrook's Malt Vinegar, 26-oz. bottle ..... **20¢**
Lima Beans, 2 lbs. ..... **23¢**
Bayo Beans, 2 tins ..... **19¢**

Roman Meal, per pkg. ..... **25c** Limit 2 pkgs.

1 tin H B C Gold Medal Malt, 1 pkt. Dominion Hops and 3 lbs. Demerara Sugar. Regular 1.44, extra special at **1.29**
Dutch Cocoa, per lb. ..... **10¢**

Aylmer Peas, choice, size 4, 2 tins ..... **25¢**
Countrykist Corn, 2s, 2 tins for ..... **17¢**
Heinz Tomato Ketchup, large bottle ..... **18¢**
Chow Sauce, made in England, 6-oz. bottle ..... **9¢**

Happy Vale Pickles Sweet Mixed and Mustard. Large 32-oz. jar. Special **25c**

Canada Cornstarch, at per pkt. ..... **10¢**
Royal City Apricots, 2s, per tin ..... **15¢**
Crawford's Sliced Pineapple, 3 tins ..... **25¢**
Del Monte Prunes, medium, 2s, per pkt. ..... **17¢**
Robin Hood Rapid Oats, a large pkt. ..... **19¢**

Nabob Tomatoes large tins ..... **3 for 25c** Limit 6 tins

Tea, H B C Special Economy Blend Tea, per lb. ..... **35¢**
3 lbs. **1.00**
Coffee, H B C Freshly Ground, lb., **15¢** and **19¢**

POT ROASTS, per lb.	8c	PRIME RIB, per lb.	16c
CROSS RIB, per lb.	9c	TOP ROUND, per lb.	15c
THICK RIB, per lb.	10c	LEGS LAMB, per lb.	22c
STEWING BEEF, per lb.	10c	LOINS LAMB, whole, per lb.	22c
SIRLOIN TIP, per lb.	15c	SHOULDERS LAMB, per lb.	13c
RUMP ROASTS, per lb.	15c	BREASTS LAMB, per lb.	10c

HBC SERVICE SPECIALS

H B C Red Ribbon Beef—The Beef That Is Dependable—Try It Today!

Prime Rib Roasts, lb.	23c	Rump Roast, per lb.	22c	Blade Roasts, per lb.	14c
Sirloin Steak, per lb.	28c	Round Steak, per lb.	23c	Pot Roasts, per lb.	12c
FRESH POULTRY		GRAIN-FED PORK		FRESH FISH	
Large Fowl, per lb.	27c	Leg Roasts, per lb.	27c	Smoked Kippers, lb.	13c
Choice Chicken, lb.	35c	Loin Roast, per lb.	26c	Smoked Fillets, lb.	25c
H B C Pure Pork Sausage, per lb.	18c	Boston Butt, per lb.	18c	Fresh Cod, per lb.	15c

SUNKIST ORANGES ARE EXTRA GOOD JUST NOW SWEET AND JUICY

Large size, per dozen ..... **30¢**
Medium Size, per dozen ..... **23¢**
3 dozen for ..... **65¢**
Juicy Oranges, limited quantity, per dozen ..... **17¢**
3 dozen for ..... **50¢**

Wagner Apples, 6 lbs. ..... **25¢**
Rhubarb, 2 lbs. for ..... **19¢**
Sunkist Grapefruit—
Large, 4 for ..... **23¢**
Medium, per dozen ..... **39¢**
Head Lettuce, 2 for ..... **19¢**
Sweet Potatoes, 4 lbs. ..... **23¢**
Cauliflower, each ..... **10¢**

AYLMER SOUPS Special at ..... **3 tins 25c**
Select from these: Vegetable, Oxtail, Clam Chowder, Tomato, Cream of Mushroom, Cream of Oyster.

Madam Brand Sardines, 2 tins for ..... **25¢**
Snowcap Pilchards, ½s, tin, **10¢**
Sunflower Salmon, 1s, tin ..... **10¢**

New Carrots, 2 bunches ..... **19¢**
Large Savoy Cabbage, each ..... **10¢**
Fresh Spinach, 2 lbs. ..... **19¢**

CANDY SPECIALS
Licorice Allsorts, per lb. **19c**
Palm Toffee, special, per lb. **25c**
Clear Fruit Chunks, per lb. **29c**

Smyrna Table Figs, special, per lb. ..... **14¢**
Moist Sair Dates, 3 lbs. ..... **20¢**
Dromedary Dates, fancy, 2 pkts. for ..... **19¢**
Walnut Pieces, fancy white, per lb. ..... **31¢**
Seeded Raisins, per lb. ..... **15¢**
2 lbs. for ..... **29¢**

HBC QUALITY TEAS AND COFFEES

H B C No. 1 Broken Orange Pekoe Tea, special, lb. ..... **59¢**
H B C Turban Blend Tea, special, per lb. ..... **47¢**
3 lbs. for **1.35**
H B C Gold Standard Blend Tea, fine quality, lb., **45¢**
3 lbs. for **1.25**
H B C Coffee, pure, freshly ground, special, per lb., **19¢, 25¢, 35¢, 40¢** and ..... **47¢**

Dad's Cookies, 16 dozen in small satchel, special, each ..... **79¢**
Weston's Mincemeat Fingers, special, per lb. ..... **25¢**
Aylmer Pure Orange Marmalade, 32-oz. jar ..... **25¢**

JELL-O, all six delicious flavors, special ..... **3 pkts. 20c**

HBC QUALITY AYRSHIRE MEATS
Ayrshire Roll, sliced, lb. ..... **29¢**
Ayrshire Ham, sliced, lb. ..... **30¢**
Cottage Roll, sliced, lb. ..... **20¢**

Heinz Kidney Beans, 3 tins **28¢**
Heinz Pickles, assorted, family size jar ..... **42¢**
Royal City Pumpkin, 2s, special, 2 tins ..... **17¢**

JOHNSTONE'S FLUID BEEF 16-oz. bottle, special, for **79c**

Picnic Shoulders, lb. ..... **16¢**
Side Bacon, Seal of Quality, per lb. ..... **35¢**
Butter, Fraser Valley Prints, per lb., **32¢**; 3 lbs. ..... **94¢**
Cheese, Ingersoll Malted, ½s, per packet ..... **15¢**

SPECIALS FROM OUR OWN KITCHEN
Sausages, from our own recipe, per lb. ..... **20¢**
Roast Chickens, they're delicious, from, each ..... **75¢**

THE FAVORITE ELECTRIC WASHER

BACKED BY A TWO-YEAR GUARANTEE

Embodies Features of a Washer Selling as High as 109.50

- Large-size porcelain tub.
- Tub mounted on rubber.
- ¼ H.P. motor mounted on rubber.
- Easy wringer release.
- Balloon rolls.
- Plus other outstanding features.

$62.95

FREE 24 Packets Washing Soap. Buy a Favorite and Save Yourself Money! Free Demonstration.

TERMS: 5.00 Cash, 3.50 Monthly, Including Small Carrying Charge.

Victoria Daily Times

SECOND SECTION — VICTORIA, B.C., FRIDAY, JANUARY 15, 1937 — SECOND SECTION

Crack Touring Basketball Teams Will Perform Here

THE SPORTS MIRROR

By PETE SALLAWAY

BASKETBALL'S crying need remains unification and standard interpretation of the rules. The code is puzzling enough without the current wide difference in various parts of the country. In the United States, the home of basketball, where the rules are annually drawn up, there is an even greater clash of interpretation. The Pacific Coast Conference, southern division, and an Iowa circuit play the game without the centre jump. A large group of college coaches in the U.S. want the back half of the foul circle re-established as part of the regular floor.

Take the senior games in Victoria for instance. The referees here have their own interpretations on rules. Teams visit for exhibition engagements from Seattle and other Pacific Northwest cities and they protest time after time against calls. Their argument usually is, that their referees call the plays differently. In the two Canadian finals which have been run off here the eastern invaders have protested against the refereeing. Mind you, they have not squawked so much about fairness of the officials, but more on their rule interpretations. When the Dominoes went back to Windsor for the national final last spring they ran up against the same proposition. The eastern referees called plays differently.

* * *

The east does not abide by the rule concerning screening. Considerably more freedom is permitted elsewhere in this respect, the stand being that a man is entitled to his position.

Interpretation and judgment of officials is more important than the rules themselves. It is a common occurrence everywhere for officials to ask coaches before a game: "How do you want us to call them—close or let them go?" The coaches then have to decide and relay the decision to the athletes, who must then tailor their play to the occasion.

* * *

For instance, holding is a foul, but there are a half hundred interpretations of holding.

In one section, officials won't let a player touch an opponent. In another, they don't care if he never lets go of one.

The rules read that personal contact is a foul, no doubt because there is no other way of so stating it. What is meant is that personal contact is a foul if it is hard enough.

Players are either charging or blocking. It is up to the official to decide whether it's a charging body offense, blocking by the defense, or not enough of either to be a foul, and therefore a held ball. It might be such contact as to be both a charging body and a blocking offense, and therefore a double foul.

* * *

Three years ago it was decided

(Turn to Page 14, Col. 2)

House of David And Harlem Five Are Coming Soon

Colored Globe Trotters Will Play at High School January 29 and 30

Willoughby Squad Plays Tomorrow

Victoria basketball fans will welcome the announcement today by Wilf Ritchie, secretary of the Victoria and District League, that the Harlem Globe Trotters and House of David, two of the finest touring clubs in the United States, have been booked for games in Victoria. The Globe Trotters will invade the city for two games, January 29 and 30, and the Davidans will come here February 12 and 13.

In addition to these clubs Ritchie stated that the Alpine Dairy squad of Seattle and the Wheeler Osgood outfit of Tacoma will be brought back for return engagements.

It will be the first visit to Victoria of the Harlem Globe Trotters. The negro quintette, recognized among the leading teams across the border, played in Vancouver last year and made a great impression. They put on a grand exhibition of ball handling and trick plays and treat the fans to a real evening's entertainment.

The House of David will be making their annual visit to the city. The bewhiskered boys are again under the management of George Johnson, well-known American Association baseball umpire.

This year the Davidans will come here seeking revenge for the pair of defeats they suffered last year at the hands of the Dominoes. After marking up victory after victory on the local floor the tourists hit a snag last season and dropped both their engagements. According to a report received from Johnson he had banded together a much stronger club this season and is confident his boys will wipe out the stigma of last year's setbacks.

The Alpine Dairy played here several weeks ago and hold the honor of being the only out-of-town club, to date, to defeat the Dominoes. This squad is under the management of Chuck Durgan, well-known Seattle mentor, and are at present leading the Seattle Community League. The dairymen are expected back a week Saturday.

Wheeler Osgoods played here last Saturday night, and were nosed out by a single point by the Dominoes. The engagement was one of the best seen here in months, and the Tacoma boys want another crack at the city champions. They will return some time late in February.

GAME TOMORROW

Tomorrow night another intercity

(Turn to Page 14, Col. 5)

Football-rugby Games Doubtful

With a heavy mantle of snow covering the pitches tomorrow's soccer and rugby matches will probably be called off again. The players have now been out of action for two weeks owing to weather and ground conditions.

Only a quick thaw tonight would make the grounds playable. The Victoria and District Football League has four matches slated for tomorrow and the Victoria Rugby Union three.

SCOUT GALA NEXT FRIDAY

Good Programme Arranged for Annual Event at Crystal Garden

Scouts of Greater Victoria, Royal Oak and Sidney will compete in their annual gala at the Crystal Garden next Friday night in a programme of varied interest, including flat races, relays and rescue contests.

Over fifty boys will participate in the meet scheduled for 7.30 o'clock.

During the event St. Mary's troop will give a demonstration of rescue work.

The complete programme follows:

Freestyle, fifty yards—12 and 13, 14 and 15 and open.

Breaststroke, fifty yards—12 and 13, 14 and 15 and open.

Backstroke, fifty yards—14 and under, and open.

Relay races, 200 yards, four men—14 and under, and open.

Rescue towing, twenty-five yards—Open.

Diving, low board—14 and under, and open.

Rover Scouts' relay race—Open to all Rover crews.

High Girls Take Basketball Clash

The Victoria High School girls' basketball team, snowed under the Victoria College squad 22 to 12 in a keenly contested match in the girls' basketball league yesterday afternoon in the High School gymnasium.

Jack Mylrea and Harold Maclean refereed.

Teams and scores follow:

High School—Jessie Scott 6, Peggy White 10, Eva Mason, Eileen Peden, Doris McBain, Anna Peden 6, Kay Long and Kae McDonald. Total 22 points.

College — June McAllister, Elcy Whittaker, W. Bennett, Claudia Jesse 12, Lois Harris and Evelyn Carter. Total 12 points.

STRANGE AS IT SEEMS

—By John Hix

Major Clubs Open Cup Football Play

Major Hockey Loop Leaders

Leaders in the various departments in the National Hockey League follow:

CANADIAN SECTION

Standing — Canadiens, won 14, lost 9, tied 2, points 30.

Points — Gagnon, Canadiens; Schriner, Americans, 22 points each.

Goals—Gagnon, 13.

Assists — Chapman, Americans, 14.

Penalties—Shields, Americans, 65 minutes.

Shutouts — Worters, Americans; Connell, Maroons, 2 each.

UNITED STATES SECTION

Standing—Detroit, won 14, lost 7, tied 4, points 32.

Points — Barry and Aurie, Detroit, 24 each.

Goals—Aurie, Detroit, 14.

Assists—Barry, 18.

Penalties—Seibert, Chicago, 38 minutes.

Shutouts — Karakas, Chicago; Kerr, Rangers, 3 each.

Many Interesting Matches As English Cup Soccer Gets Under Way in Earnest Tomorrow; Leaders in Scottish League Meet Tough Opponents

London, Jan. 15.—Sixty-four clubs, including all major and second division teams, together with third division and minor league squads that survived earlier tussles, go into the third round of the English Football Cup competition tomorrow.

While chief interest lies in the battle at Chesterfield, where the plucky second division outfit locks horns with Arsenal, the cupholder, soccer sentimentalists, will have their eyes fixed on Birmingham and Dartford. In the midland city West Bromwich Albion, famous second division team, plays host to Spennymoor United, while residents of Dartford, little Kent town, will turnout en masse to see their favorites fight against Darlington, third division team.

ONLY SURVIVORS

Spennymoor United and Dartford are the only survivors of little known clubs who started out early in the season in the qualifying rounds of the long grind that ends at Wembley, May 1.

The players that make up the Spennnymoor eleven are miners, fitters, clerks and laborers in the Durham coalfields.

Unlike the professional stars they meet at the week-end, they work all day and do their training at night. They have found difficulty in raising traveling expenses and have been forced to ask the West Bromwich club for an advance of their share of the "gate" which is likely to be about $5,000. In contrast Spennymoor's takings rarely exceed $100 weekly. The Albion is fielding its strongest team, and expects victory after a tough fight.

Dartford has a splendid chance to gain the fourth round at the expense of the third division squad which has performed poorly this season. The southern leaguers, promised a mystery tonic by a medical man among their supporters, expect a record attendance of about 10,000.

Arsenal expects to include in its line-up six players who won cup honors by defeating Sheffield United 1 to 0 last spring. Gunners have been training at Brighton. The Londoners are not over-confident as Chesterfield has shocked giants like Aston Villa, Bolton Wanderers and Sheffield Wednesday in previous years. The second division squad's attack is led by R. Ponting, star marksman who scored three goals against Fulham last Saturday, bringing his bag to fourteen in twenty-two games this season.

Sunderland, "the best team that has never won the cup," is taking fourteen players to Southampton, where the Saints will be at full

(Turn to Page 14, Col. 2)

WILD SCENES AT MAT BOUT

Red Shadow and "Manager" Bull Martin Get Tough at Vancouver

Vancouver, Jan. 15.—Wrestler Bull Martin, Trenton, N.J., was revealed in a new role today—as the manager of the Red Shadow.

Identity of Martin as the Shadow's pilot, or one of them, was revealed here last night in a headline bout between the Shadow and "King Kong" Cox, California, when the match developed into a three-way affair.

His ire aroused in the fourth round when Cox tried to unmask the Shadow and almost succeeded, the Shadow's manager jumped the ropes and put Cox away with a hefty left to the jaw. The Portland wrestler jumped at the Shadow's manager and tore the red mask away, revealing the glaring face of Martin.

Martin, 238, had lost a previous preliminary bout to Kimon Kudo, 165, Japan. The Japanese downed him with a fu-jitsu hold for the only fall.

Vic Christy, 230, Glendale, Calif., took one fall from Reb Russell, 201, Newport, R.I., in another preliminary.

Other results:

Hal Rumberg, 224, Spokane, and Pat Fraley, 232, Ireland, went six rounds to a non-fall draw.

Glen Savage, 170, Portland, took one fall from Joe Mallory, 204, Boston.

Peden-Audy Cling To One Lap Lead

Canadian Bike Riders Continue to Set Pace in Cleveland Six-day Bike Race; Audy Riding With Injured Shoulder Suffered in Spill

Cleveland, Jan. 15.—Jules Audy, Montreal, a cracked collarbone taped tightly, and his flaming haired partner, Torchy Peden, Victoria B.C., clipped off miles at a dizzy pace today to keep a one-lap lead over six other teams in Cleveland's international six-day bicycle race.

Audy received the injury last night when he was thrown from his mount in striking the prostrate Dominic Camastro, who had spilled. A trainer bound the Canadian rider's shoulder and he returned to the saucer within half an hour.

The standings follow:

	Mls.	Lps.	Pts.
Peden-Audy	1,370	9	312
Kilian-Vopel	1,370	8	391
Winter-Ottevaire	1,370	8	236
Sheehan-O'Brien	1,370	8	210
LePage-Wissel	1,370	8	177
Spencer-Gadou	1,370	8	102
Reboli-Camastro	1,370	8	94
Gruber-Rodak	1,370	2	85
Fielding-Heaton	1,370	1	190

SOCCER MEETING

A meeting of the Lower Island Juvenile Football Association will be held in the Colonist board room on Tuesday, January 19, at 7.30 o'clock. All managers and team representatives are asked to attend.

Secretary Bill O'Conner last night announced cancellation of all juvenile matches scheduled for tomorrow.

PERRY-VINES MEET TONIGHT

Two Giants of Professional Tennis Will Engage in Fourth Match

Pittsburgh, Jan. 15.—Fred Perry, czar of the amateur tennis ranks for three years, picked his match tonight with Ellsworth Vines, professional champion, as the "rubber" of their national tour.

He referred to illness which forced Vines to enter a hospital in Chicago, and said:

"I am glad that Vines has had this six-day rest and says that he is fully recovered. There will be no question of tonight's match."

The professional champion lost the first three matches of the tour when he had a severe cold.

Fred Perry And Ellsworth Vines Stage Battle Of Titans In Court's Greatest Spectacle

Both secretly ailing of flu. Fred Perry (right), king of tennis amateurs, faces the batery of cameras in Madison Square Garden beside the foe for his pro debut, Ellsworth Vines.

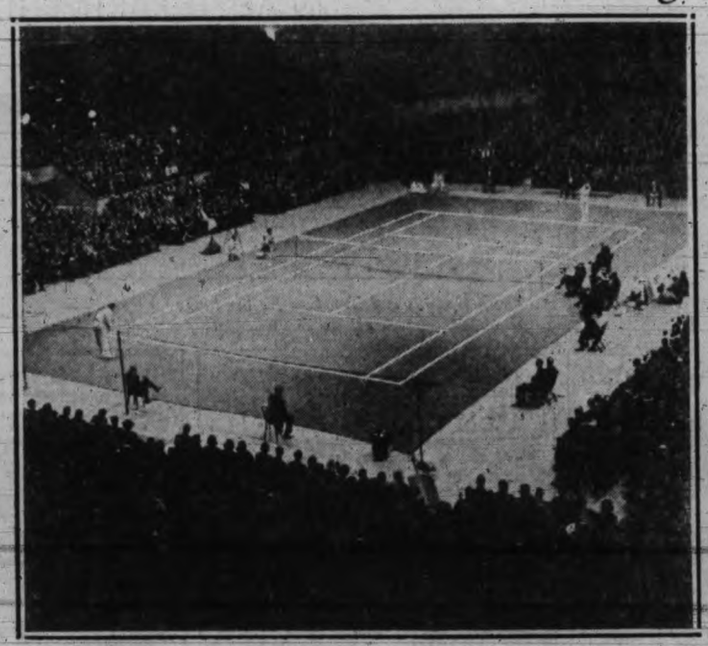

America's record indoor tennis crowd of 17,630 persons, who paid some $58,000 to see the match (box office top price for seats, $9.90), didn't give the handsome Briton a chance against pro-champion Vines. Odds against Perry's chance of victory were quoted at 2-1 when he squared off opposite Vines on the brightly-lighted canvas court amid the thunderous cheers of thousands eager for the kill. Vines, serving first, won the opening game when Perry was unable to score a single point.

As was fitting in a struggle between titans, the tide of battle ran evenly at the beginning. For nine games each won his service, then Perry (in action above) surged to the fore, swept three games to clinch the first set, convinced spectators of his superiority over his highly-touted foe.

The second set brought hope to Vines's adherents, for he scored sensationally, then faded. As Perry swept irresistibly to victory, the dejection of Mrs. Ellsworth Vines (above, at left, with companion), mirrored the crowd's disappointment.

Perry sensed he had his foe at his mercy, let Vines beat himself, 7-5, 6-3, 6-4. He (left) accepted congratulations at the net in traditional fashion, graciously said Vines had been harder hit by flu than he, looked forward to a test of ability when both were well and at their best.

Detroit And Maroons Gain Valuable Ground In N.H.L.

Former Display Classy Form to Shutout Rangers

Aurie and Kilrea Score Goals to Whip New York Hockey Club 2 to 0

Maroons Defeat Chicago Easily

This Saturday night's clash between Maroons and Canadiens didn't need a build-up because Montreal fans are just crazy to see it but Maroons provided one anyway. They defeated Chicago Black Hawks 7 to 3 last night and moved up to within four points of the Habitants.

That provides the interesting possibility that Tommy Gorman's men will defeat Canadiens and leave only a game separating them, making the National Hockey League's Canadian division fight something near an all-Montreal battle if it isn't that now.

Apart from the high-scoring affair in Montreal last night's programme provided only the Detroit Red Wings' 2 to 0 win over Rangers in New York to keep the fans interested until the week-end bunching of games. The victory sent Wings four points up on Lester Patrick's team at the top of the American section standing.

The Maroon-Hawk game set a record for goals scored this season. The avalanche of Maroon counters halted the Hawk two-game winning streak a just that.

GAIN EARLY LEAD

In the first period Maroons rapped in two goals to take a 3 to 1 lead. Jerry Shannon had scored for the Montrealers in the first minute of the game and Wildor Larochelle had evened it up four minutes later.

But when Dave Trottier and Herb Cain gave Tommy Gorman's team the edge, Hawks had to open things up and leave Mike Karakas in the Hawk net, with little protection.

Trottier scored the only goal of the second period and Jimmy Ward, Baldy Northcott and Gus Marker made it 7 to 1 before Hawks finally broke through for goals by Larochelle and Glen Brydson.

Larry Aurie and Marty Barry demonstrated in New York they can work almost as well with Johnny Sorrell filling out their trio as when Herb Lewis is playing. The left-winger was missing again through illness last night and Aurie took a pass from Barry and scored a spectacular goal with a backhander while pivoting on one skate.

That was in the first period and there was no more scoring until half-way through the third, when Orville Roulston gave Wally Kilrea a pass for the goal that made a Wing victory sure.

While Rangers were being beaten, the other New York team, Americans, were making efforts to strengthen their squad. Manager Red Dutton announced he has traded Deed Klein of Saskatoon to Cleveland Falcons of the International-American League for Les Cunningham, a left wing. Cunningham will play for Amerks against Boston Sunday.

Teams and summaries follow:

Rangers — Kerr, Heller, Coulter, Boucher, Hextall, Dillon, Johnson, Shibicky, Cook, N. Colville, Murdoch, Keeling, Cooper, Watson and M. Colville.

Detroit—Smith, McDonald, Roulston, Barry, Sorrell, Aurie, Goodfellow, Howe, W. Kilrea, H. Kilrea, Pettinger, Eruneteau, Kelly and Bowman.

Officials—Bill Stewart and Babe Dye.

SUMMARY

First period — 1, Detroit, Aurie (Sorrell, Barry), 15.10. Penalty: Barry.

Second period—No score. Penalty: Roulston.

Third period—2, Detroit, W. Kilrea (Roulston), 11.20. Penalties: None.

Chicago—Karakas Levinsky, Burke, Trudel, March, Thompson, Welbe, Brydson, Jackson, Kelly, Larochelle, Palangio, Seibert, Blair and Gottselig.

Maroons—Connell, Wentworth, Conacher, Shannon, Ward, Northcott, Trottier, Marker, Cain, Gracie, Carson, Blinco, Robinson, Radley and Evans.

Officials—Mickey Ion and Clarance Campbell.

SUMMARY

First period—1, Maroons, Shannon (Ward, Northcott), 29; 2, Chicago, Larochelle (Gottselig), 4.50; 3, Maroons, Cain (Gracie), 14.01. Penalties: Burke, Evans.

Second period—5, Maroons, Trottier (Carson), 12.12. Penalties: Evans (minor and misconduct), Wentworth.

Third period—6, Maroons, Ward, 1.42; 7, Maroons, Northcott (Robinson), 2.57; 8, Maroons, Marker (Conacher, Gracie), 6.23; 9, Chicago, Larochelle (Gottselig), 7.20; 10, Chicago, Brydson (Burke), 14.47. Penalties: Blair, Trottier, Conacher.

WRESTLING

New York—Dave Levin, 198, New York, threw Dr. John Murphy, 191, New York, 11.59.

Providence, R.I.—Steve (Crusher) Casey, 235, Ireland, defeated Mike Mazurki, 231, New York, two straight falls.

SPORTS MIRROR

(Continued From Page 13)

that the pivot play in the foul alley was ruining basketball. Teams were putting their brawniest individual in the slot and terrific heaving and hauling was taking place under the hoop, with fouls being repeatedly called.

Clair Bee of Long Island University and Nat Holman of College of the City of New York recommended that a rule be incorporated in the books prohibiting an offensive player from staying in the alley more than three seconds. The rules committee went them one better by including the circle as well.

* * *

Bee, Holman, Clifford and many other mentors contend that there is no need of restricting players in the outer half of the circle because they are sufficiently far from the basket to bar any harmful pushing or backing-up.

Something should be done toward breaking down localization of rule interpretation at the National Basketball Coaches' Association and rules committee meetings in Chicago, starting March 14.

Players are thrown off when teams play under agreements—one half one way and the other another.

And if every coach had his way and could fit the game to his material, there would be so many circles drawn and time limitations that only engineers, trainmen, linemen and professional timekeepers could keep track of things.

MAJOR CLUBS OPEN CUP FOOTBALL PLAY

(Continued From Page 13)

strength. The second leaguers hope to surprise the league champions on their small ground called "The Dell."

CHARLTON'S MATCH

Another top-notch second division team, Coventry City, is at home to Charlton Athletic, bracketed with Arsenal for first place in the major league. The Athletic's staunch defence will prove an invaluable cuptie asset, but it will be severely tested by the Coventry forwards, who play a strong attacking game.

Brentford and Huddersfield Town will clash for the second successive Saturday. Last week at Huddersfield each team scored one goal in a league tussle, but the Bees are not likely to make any mistake before a home crowd in London.

SCOTTISH LEAGUE

Glasgow, Jan. 15.—Championship contenders in the Scottish Football League can't afford to slacken the blistering pace they have set in the twenty-three-week-old campaign. The schedule-makers arranged many evenly-matched contests for tomorrow and the "big fellows" are in for some tough battles.

At the top of the loop, with a four-point margin over Hearts, Celtic and Rangers, Aberdeen invades Glasgow for a bout with Third Lanark. Hearts, in their upward thrust, defeated the Cathkin Park eleven 5 to 2 last week-end and the fifth-place club is out to get revenge—at the expense of the powerful Dons.

Hearts, hammering at the No. 1 spot for the last two months, go to Falkirk to meet the surprisingly strong Brockville Park squad that blazed a trail to promotion last year after one season in the second division. Falkirk shares the seventh position with Dundee.

CELTIC AT HOME

Celtic is the only leading club playing at home. If last week's 3 to 3 deadlock with Kilmarnock is an indication of the champion Celts' strength, they are due for a surprise against Hamilton Academicals at Parkhead. The Accies are placed in the last ten, but are hitting the form that may stamp them as a stumbling block to championship-minded clubs.

Favorably placed because they have played two games less than Aberdeen and one less than Hearts and Celtic, Glasgow Rangers travel to Motherwell. The Fir Park outfit cannot be taken too lightly by the cupholders.

One other match is down for decision at Glasgow, with Partick Thistle entertaining St. Johnstone. It should provide supporters with a first-class brand of soccer.

In other games, Kilmarnock may trim Hibernians at Easter Road, St. Mirren is pre-game favorite over Queen's Park, while Dundee should have no trouble against Queen of the South. Arbroath and Albion Rovers play on the former's ground and Clyde goes to Dunfermline.

The pace-making Ayr United team in the minor division welcomes Raith Rovers, while Morton and St. Bernards, in second position, also play home games. Morton is visited by Edinburgh City and Cowdenbeath meets the Saints.

British weather men have sent instruments to America to collect samples of air from the American stratosphere.

Dietitians have been making orange-squeezing tests, and have concluded that small oranges yield more juice and that California and Florida oranges are about equal in juice yield, when they are in season.

Bowling Scores

OLYMPIC ALLEYS
SENIOR FIVEPIN LEAGUE

Trojans—L. O'Neill 589, C. Rodway 562, H. Moulton 559, A. Harness 571, low score 136. Total 2,417.

Standard Steam Laundry—C. Savage 596, H. Savage 658, G. Allen 469, W. Plater 616, A. Savage 206. Total 2,548.

Standard Steam Laundry won two.

Shert's Cafe—P. Corcoran 492, H. Hurst 438, J. Grant 574, C. Moore 672, low score 424. Total 2,650.

Tillicums—S. Anderson 582, G. Neill 553, W. Johnston 547, I. Donaldson 649, Al Yelland 627. Total 2,958.

Tillicums won three.

Hudson's Bay Co.—Stevenson 515, Galloway 507, Evenden 482, Clover 612. Total 2,106.

Mitchell & Duncan—B. Doherty 562, A. Longley 695, D. Jones 672, G. Davies 528. Total 2,457.

Mitchell & Duncan won three.

FINANCIAL-FRATERNAL FIVEPIN LEAGUE

L.C.B.—G. Paterson 465, J. Watson 440, E. Freman 604, J. Leech 507, F. Sherratt 643, handicap +27. Total 2,686.

L.C.B. won three by default.

K. of C.—Dr. Thompson 523, J. D. Kissinger 561, F. Mellan 522, St. Martin 471, T. Monaghan 515, handicap +162. Total 2,754.

Bank of Commerce—B. F. Green 616, G. H. Gray 595, D. F. Boyd 638, G. K. Verley 401, low score 475, handicap +34. Total 2,779.

Bank of Commerce won two.

Imperial Bank—V. D. Young 502, W. P. Unsworth 471, M. K. Dodd 609, J. Noble 492. Low score 435, handicap +189.

Imperial Bank won three by default.

King Pins—Terry Carlow 670, Hap Tomlinson 316, Les Hornsby 535, Ken Munn 530, Fred Acres 525, Red Jury 282, handicap +65. Total 2,713.

Bank of Nova Scotia—Harman 564, Wright 481, Bradford 533, Bond 540, Lund 522, handicap +213. Total 2,853.

Bank of Nova Scotia won two.

BAPCO FIVEPIN LEAGUE

Dapl-Arts—Miss T. Getler 447, Miss M. Burley 483, T. Lennax 482, R. Reid 510, H. Williams 590. Total 2,512.

Bapco 50—Miss M. Rutherford 458, Miss L. Harrison 393, J. Harness 525, G. Yoxall 557, T. Brown 584. Total 2,517.

Bapco 50 won two.

Prudentials—M. Kinley 412, Mrs. L. Delahay 394, W. Lawson 537, B. Morris 435, T. Leahy 590. Total 2,368.

Shingoleens—M. Dunnett 648, A. Warburton 441, W. Laing 439, H. McIntyre 576, E. Lindley 579. Total 2,683.

Shingoleens won two.

Ironites—Miss N. Seymour 501, Miss J. Blair 363, A. Delahay 425, G. Sidwell 631, G. Leeming 689. Total 2,599.

Bapcolites—Miss Dot Vye 462, Miss Simpson 547, M. Harmon 513, M. Doyle 570, H. Pollard 572. Total 2,664.

Bapcolites won two.

Satin-Glos—Miss K. White 536, Miss L. Vye 386, W. Court 483, W. Lindley 610, A. Sedgman 487. Total 2,492.

Plastaseals—Miss J. McNaught 464, Miss E. Amyes 529, L. Taylor 577, O. Leckie 407, H. Ritchie 504. Total 2,572.

Plastaseals won two.

Asphaltums—D. Thomas 464, K. Gosse 425, A. Pendray 422, J. Lorimer 516, B. Mair 569. Total 2,396.

Porcelites—Mrs. Swan 386, A. Beadle 444, A. McDermid 543, R. L. Shaw 607, low score 393. Total 2,373.

Porcelites won two.

ARCADE ALLEYS
INTERSERVICE FIVEPIN LEAGUE

Pro Patria—R. Lea 558, H. Wilkinson 636, F. Phillips 308, C. Kinney 442, C. Tickle 463, W. Morry 139. Total 2,546.

Britannia—R. Milburn 640, H. Baker 426, V. Scarborough 609, D. Hurdle 370, low score 426. Total 2,671.

Naval Veterans—S. Ruffell 484, L. Buckle 579, A. Kelman 572, W. McBay 610, C. Chislett 782. Total 2,977.

Naval Veterans won three.

BETTER HALVES' FIVEPIN LEAGUE

A Team—E. Macdougall 527, D. Thirlwall 431, R. Vivian 307, E. McLeod 429. Total 1,694.

B Team—Mrs. Ray 462, Mrs. Jones 448, Mrs. Pollard 429, Mrs. Jarvie 358. Total 1,697.

C Team—Mrs. Vivian 487, Mrs. Ockenden 566, Mrs. Blance 471, Mrs. Scott 435. Total 1,959.

D Team—Mrs. B. Jenks 585, Mrs. A. Pellow 393, Mrs. E. Davidson 442, Mrs. E. Tidbury 486. Total 1,906.

E Team—Mrs. Chambers 365, Mrs. Hull 441, Mrs. Riches 405, Mrs. Jacklin 441. Total 1,651.

"BITSY" GRANT WHIPS SABIN

Portland Star Drops 6-3, 6-3 Decision in Florida Tennis Play

Tampa, Fla., Jan. 15.—Bryan "Bitsy" Grant, Atlanta's Davis Cup player, and Charlie Harris, West Palm Beach, reached the singles semi-final round of the annual Dixie tennis tournament yesterday with straight set victories.

Grant eliminated Wayne Sabin, United States ranking doubles star from Portland, 6-3, 6-3, and Harris stroked a win over Arthur Hendrix, Lakeland, 9-7, 6-4.

In the other two quarter final singles matches, set for today, Walter Senior, San Francisco, will meet Frankie Parker, Lawrenceville, N.J., star, and Donald Budge, Oakland, Calif., ace, will meet Elwood Cook, Portland.

SLAPPED WINS THIRD EVENT

Veteran Campaigner Continues Fine Running at Santa Anita Track

Associated Press

Los Angeles, Jan. 15.—Slapped, seven-year-old son of Pompey-Smack, yesterday won the featured Corona allowance race of six furlongs in 1.12 3-5. The winner, accustomed to longer distances, paid $19.20.

It was Slapped's third victory of the winter meeting at Santa Anita. He was ridden by Jockey Alfred Robertson.

Mrs. C. S. Howard's Exhibit came up fast to take second, a good length and a half behind old Slapped. Below Zero was third.

A long-shot battle developed in the fourth when Mrs. A. Schwartz's Bonanza finished a neck in front of Jock's Image. The winner paid $20.20, and Jock's Image rewarded at $52.40 for a $2 place ticket.

Results follow:

First race—Three furlongs:

Muse (Neves)	$5.00	$2.80	$2.80
Rolling Ball (Richards)		3.00	3.40
Portaire (Robertson)			3.40
Santouri (Richardson)			8.20

(Dead heat for show). Time, :38 1-5. Also ran: Prince Tempo, Maria Juliet, Ekegness, Quaker Conard, Brougho, Sera, Caritre, Dolicia Boy, Bon Fume, Patrington.

Second race—Mile and one-sixteenth:

Lovely Day (Dotter)	$8.60	$4.40	$3.80
Lady Valorous (James)		10.00	6.20
Sun Petal (Roberts)			3.60

Time, 1.50 2-5. Also ran: Grace Carome, Bib, Hi Swing, Blind Sage, Paris Model, Madcap Yankee, Friend Andy, Swivel Neck.

Third race—Seven furlongs:

Final Appeal (Gray)	$14.20	$5.80	$3.80
Watchfully (Dotter)		6.60	4.20
Emily Jane (Cornej)			7.20

Time, 1.27 2-5. Also ran: Madrone, Hilsinger, Keene Jack, Miss Horton, Wheeler, Idler, Ancestral.

Fourth race—Six furlongs:

Bonanza (G. Smith)	$20.20	$10.80	$ 7.20
Jock's Image (Gray)		$2.40	23.60
Drawn Sward (Robertson)			6.20

Time, 1.13 1-5. Also ran: Hennessey, Yenrac, Little Son, Dancing Doll, Keokee, Gertie, Trinchera, Deerfly.

Fifth race—One mile:

Almaha (Leishman)	$11.60	$7.20	$5.40
Maddest (Dotter)		4.40	3.20
Lemiserable (Guymon)			7.40

Time, 1.40 3-5. Also ran: Dixie Dora, Squeaker, Manhattan, Payne, Inferno Lad, Aukai, Grayback, His Way.

Sixth race—Six furlongs:

Slapped (Robertson)	$19.20	$7.80	$4.40
Exhibit (Pollard)		8.80	5.60
Below Zero (Guymon)			6.80

Time, 1.12 3-5. Also ran: Ted Clark, Mannersman, High Image, Safe and Sound, Happy Knot, Calaveras.

Seventh race—Mile and one-sixteenth:

Invermark (Longden)	$4.20	$3.40	$2.60
Our Count (Haas)		4.80	3.20
Waterplash (Neves)			3.40

Time, 1.46 3-5. Also ran: Boston Brook, Arson, Rough Diamond, Fra Diavolo, Jovius.

Eighth race—Mile and one-sixteenth:

Paradun (Gray)	$17.20	$8.20	$5.40
Bon Amour (Hunter)		6.40	5.00
Drinkwater (Bena)			12.00

Time, 1.49. Also ran: Poco Diablo, Broadway Roxy, Thistle Air, Edgar Boy, Parity, Dundreary, Low Bridge, Proposing, New Sun.

LES GRIMES TO MEET CHRISTY

Will Appear in Semi-main Scrap on Wrestling Show Tomorrow Night

Vic Christy, young and colorful matman from Glendale, California, will make his third appearance in Victoria tomorrow night when he exchanges holds with Les Grimes, Portland, in the semi-main attraction on the wrestling show to be staged at the Tillicum gym.

In his last appearance here, a couple of weeks ago, Christy defeated Rebel Russell by using the painful "back-breaker" introduced by the Red Shadow.

Grimes was also victorious in his last showing here when he won from the massive Bobby Stewart, Alabama. Both lads prefer the cleaner type of grappling, and fans should witness a clever performance when they meet in their scheduled five eight-minute round duel.

In the main event will appear the Red Shadow. He will tackle "Bull" Martin, New Jersey, who has tried hard to advance to the top of the list of "bad men."

Johnny Pears, Victoria's wrestling referee, and Reg Hopkins, another colorful local groan and grunter, are as yet undecided as to who is the better man, so they will renew their contest for supremacy in the special event on the programme.

The show will open at 8.45 o'clock with the local preliminary.

A Zeeland fisherman discovered the way to cure herring, in the fourteenth century, and these fish have been important in northern Europe's commerce ever since.

CRACK TOURING BASKETBALL TEAMS WILL PERFORM HERE

(Continued From Page 13)

engagement will be played when the Capitols tackle the classy Willoughby Cleaners, high-ranking team from the Seattle Community League. A preliminary game between the West Saanich Mercantiles and Liberty Cafe, senior B clubs, will start at 8 o'clock.

Thumb nail sketches of the Willoughby players follow:

Bob Voelker, all-city guard for two years. Sensational long shot and leading scorer of the team. Height six feet one inch. Weight 160 pounds.

Gordy Waldo, all-city basketball, baseball and football for two years. Led prep loop in scoring in 1934. Good long shot and excellent floor man. Height six feet.

Bob Tonkin, although smallest player in Community League is tricky and colorful. A scoring threat whenever open for shot. Height five feet seven inches.

Jack O'Neil, all-city centre for three years. Good floor man and excellent short shot. Exceptionally fast for big man. Height six feet four inches.

Gene Coulon, all-city guard for two years. Fastest player on the squad and a good checker.

Joe Budnick, played for O'Dea High and Seattle College. Is great checker and good spot shot.

JOE SMITH IS NEW MANAGER

Former Victoria Hockey Pilot Now Heads Earl's Court Royals of London

London, Jan. 15.—Frank Gorman, son of Tommy Gorman, manager of Montreal Maroons, has resigned as coach of Earl's Court Royals, cellar team in the National League. He has been succeeded by Joe Smith, well known in Victoria and Vancouver hockey circles and former scout for New York Rangers.

Gorman said he left the club because he was not given a free hand in running the team. He has returned to his home in Montreal but hopes to come back to England next season.

Rangers, the other Earl's Court team, now are in fourth place in the league standing and recently eliminated Wembley Lions, the leaders, from the national "knock-out" tournament in one of the big upsets of the English hockey season.

Without Alex Archer, Winnipeg, and Eddie Murphy, Ottawa, who were injured, Lions won the first game 2 to 0 before 11,000 persons at Wembley pool. But in the second game Rangers took them 8 to 4 and won the round 8 to 6.

Lions, in the second battle, also were without their regular goalie, bespectacled Roy Musgrove, Winnipeg, who had just undergone a minor operation.

SECOND SURPRISE

Another upset in the knockout was the elimination of British Tigers who had just won seven consecutive league battles. They fell before Streatham in the second round.

The battle for the National Cup now lies between Earl's Court Rangers, Streatham, Manchester Rapids and Harringay Greyhounds. Rapids and Greyhounds have started their semi-final series, the Manchester team winning the first game 4 to 3.

The participating teams continue with their regular National League games while playing in the knockout tournament which is sort of an added attraction, the winning team receiving a cup.

HOCKEY STANDINGS

N. H. L.

Canadian Section

	W.	L.	D.	F.	A.	P.
Canadiens	14	9	2	69	58	30
Maroons	10	10	6	58	58	26
Toronto	8	12	2	50	55	18
Americans	7	15	3	52	73	17

American Section

	W.	L.	D.	F.	A.	P.
Detroit	14	7	4	63	53	32
Rangers	12	8	4	63	47	28
Boston	11	9	3	58	56	25
Chicago	6	12	6	35	48	18

COAST LEAGUE

	W.	L.	D.	F.	A.	P.
Portland	12	5	4	51	35	28
Vancouver	8	8	6	56	52	22
Oakland	6	10	7	41	56	19
Seattle	7	10	3	50	60	17

V.A.C. Will Hold Big Social Night

On Friday evening, January 29, members of the Victoria Athletic Club and their friends, will gather at the Olympic Bowling Alleys, Yates Street, for a big get-together. The affair will take the form of a social evening, getting under way at 7 o'clock.

After having dinner the members will engage in bowling, ping pong and other type of games. Clarence Johns, manager of the alleys, has agreed to give the club the entire top floor for the night and will assist the V.A.C. officials in putting over the event.

Bill Cameron, chairman of the V.A.C. social committe is in charge of plans for the club.

PORTLAND IN ANOTHER WIN

Continue Championship Pace in Coast Hockey by Defeating Oakland

Portland, Jan. 15.—The Portland Buckaroos stepped out toward the Pacific Coast Hockey League championship today following a 5 to 3 triumph over the Oakland Clippers here last night.

The Bucks, still playing without some of their ailing regulars, jumped into the lead in the opening period and then staved off a sharp Oakland rally in the third period. The Clippers netted two goals in the final frame while penalties weakened the Portland defence.

Moffatt shot two goals, one unassisted, to shorten the Buckaroo advantage.

Although the battle was both fast and rough, it was unmarred by the ill-feeling exhibited in former Oakland-Portland tussels. Arbour, the Clipper who struck Oulette of Portland on the head with a stick two weeks ago, didn't get into the line-up. He was suspended for one game.

Coupez and Besler shot unassisted goals for Portland in the first period.

The teams follow:

Oakland — Timmins, Houbregs, Kenny, King, Martin, Coupez; subs., Holmes, McCartney, Webster and Hutton.

Portland — Aitkenhead, Gilmour, Sutherland, Blyth, Moffatt, Picketts; subs., Scharfe, Oulette, Besler and Scott.

Referee—Pete Sande.

First period—1, Portland, Coupez, 13.47; 2, Portland, Besler, 15.19. Penalties: Sutherland and Gilmour.

Second period—3, Portland, Besler (Oulette, Scharfe), 5.24; 4, Oakland, Hutton, 8.17. Penalty: Kenny.

Third period—5, Portland, Sutherland, 8.20; 6, Portland, Besler (Scharfe), 10.32; 7, Oakland, Moffatt, 12.45; 8, Oakland, Moffatt (King and McCartney), 14.22. Penalties: Sutherland, Gilmour, Holmes, Kenny and Picketts.

TRAP AND SKEET CLUB IS PLANNED

Victoria Gun Club Secures Ideal Ground at Metchosin for Erection of Popular Sporting Facilities; to Use Latest Equipment

Early this year a trap and skeet shooting club will be erected for the convenience of the public, Ellbeck Wilson, secretary of the Victoria Gun Club, announced today.

After weeks of searching, an ideal site for the establishment of such a club has been secured in the Metchosin district.

Officials were not prepared at this early date to disclose the location of the grounds although they reported it to be near the water and provides a clear skyline. The exact distance from the city was said to be about ten miles with the grounds situated alongside a main highway.

POPULAR SPORT

A number of changes have developed recently in skeet shooting, and club officials have sent away for the latest plans. Skeet shooting has been going over large all over the continent as it is nearer to the actual shooting in the woods and calls for greater ability with firearms than trap shooting.

Secretary Wilson reported that two traps, a skeet shoot and a clubhouse will be erected on the grounds. The very latest in equipment will be used.

A meeting of the club will be held in the near future to discuss installation of the necessary equipment. Those interested in this sport may get further information from Secretary Wilson of Wilson and Lenfesty, Government Street.

BOXING

New York — Arturo Godoy, 195, South America, stopped Jack Roper, 198¼, San Francisco (7).

Tampa — Chino Alvarez, 132½, Tampa, outpointed Johnny Durso, 138, Pittsburgh (10).

Minneapolis—Joe Louis, 206, Detroit, knocked out Tiger Frank Thompson, 204, Decatur, Ill. (1); Jack Wright, 188, Bridgeport, Conn. (1), and Tom Jones, 178, Chicago (2).

Miami Beach, Fla. — Gene Bonim, 184, Willimantic, Conn., outpointed Benny O'Dell, 187, Syracuse, N.Y. (8).

Philadelphia — Benny Bass, 134, Philadelphia, outpointed Joe Allen, 136½, Camden, N.J. (10).

THE BIG SEVEN IN MAJOR HOCKEY

Jimmy Ward of Montreal Maroons moved into lone possession of fifth place in the National Hockey League scoring race last night with an assist and goal against Chicago Black Hawks. Jimmy's twenty-one-point total left him three behind the leaders, Detroit's Marty Barry and Larry Aurie, who each picked up a point in Red Wing's 2 to 0 victory over Rangers.

American's Dave Schriner, the defending champion, and Johnny Gagnon of Canadiens were idle and held to a division of third and fourth places with twenty-two points each.

The leaders follow:	G.	A.	Pts.
Aurie, Detroit	14	10	24
Barry, Detroit	6	18	24
Gagnon, Canadiens	13	9	22
Schriner, Americans	9	13	22
Ward, Maroons	12	9	21
Lewis, Detroit	12	8	20
N. Colville, Rangers	8	12	20

In Switzerland over three-fourths of the railroad mileage has been electrified.

END DANDRUFF

Before Dandruff Ends Your Hair

Encrusted dandruff clogs the pores and stifles the growth of the hair. Fitch's Dandruff Remover Shampoo is guaranteed to remove every particle of loose and encrusted dandruff with the first application. On sale at all druggists, barbers and beauty parlors. Try it today!

After and between shampoos, Fitch's Ideal Hair Tonic is the ideal preparation to stimulate the hair roots, and give new life, luster and beauty to your hair.

Fitch's Dandruff Remover Shampoo

WRESTLING

Eight 10-min. rounds—RED SHADOW vs. BULL MARTIN
Five 8-min. rounds—CHRISTY vs. GRIMES
Five 8-min. rounds—HOPKINS vs. PEARS

TOMORROW NIGHT, 8.45, TILLICUM GYM

No Advance in Prices — Reservations at Richardson's, 736 Yates Street — Book Early and Save Disappointment

January Clearance SALE!

FINE QUALITY APPAREL FOR MEN—LADIES—BOYS

GROUPS OF BARGAINS IN ALL DEPARTMENTS OF THE STORE

W. & J. WILSON

Men's and Boys' Clothes Since 1862
Ladies' Sports Apparel

1217-21 GOVERNMENT STREET — PHONE G 5613

BELA LANAN—COURT REPORTER — *Founded on Actual Court Records and You Can Be the Judge* — By L. Allen Heine

Manufacturers' Clearing Lines in
DANCE FROCKS
Values to 6.90 ..... 2.97

SMART AFTERNOON
FROCKS
Sizes 38 to 52 ..... 3.95 to 6.90

VELVET TURBANS, Regular 2.95 ..... 1.00
BATHROBES, Beaconcloth, regular 2.95 ..... 1.97
SILK SCARFS, Values to 2.00 ..... 39c

Extra Special!
125 Felt Hats
Values to 1.95
69c

15 DOZEN SUEDE
Taffeta Slips
An outstanding Saturday Bargain, each 69c

UMBRELLAS, a real bargain 99c
BLOOMERS, winterweight, a pair 35c
FLANNELETTE NIGHTIES, special 44c

FLANNELETTE SHEETS, Size 70x90 inches, each 89c

100 PAIRS
Silk Hosiery
Chiffon and semi-service weight.
75¢ Pair, or
2 pairs 1.25

Purple Heather KNITTING WOOL. Per ½ lb. 1.00

IN THE BARGAIN ANNEX!
Regular values to 2.95 in SUNDAY-NITE FROCKS. Tile and scarlet only 1.00

DICK'S DRESS SHOPPE
1324 DOUGLAS STREET PHONE E 7552

NOT WEEK-END SPECIALS BUT EVERY-DAY SPECIALS AT TERRY'S

Vick's Vaporub ..... 47¢
Vick's Cough Drops ..... 15¢
Penslar Inhalit ..... 50¢
Wampole's Cod Liver Oil $1.00
Buckley's Cough Mixture ..... 40¢
and ..... 75¢
Creolixir Cough Mixture ..... 25¢
and ..... 50¢
Creolixir Pastilles ..... 25¢
Penslar Cough Balsam ..... 29¢
Penslar Maltonic ..... 79¢
Grove's Bromo - Quinine Tablets, at ..... 25¢
Hot Water Bottles (guaranteed) at ..... 59¢

PHONE E 7187 **Terry's Dispensary** PHONE E 7187

DIAMONDS
Bought and Sold
PACIFIC JEWELRY AND LOAN CO.
Licensed Pawnbrokers
1212 BROAD ST. G 2724

Overnight Entries At Santa Anita

First race—Three furlongs: Rich Bo, 118, Carla Mar 115, Celery Boy 115, Ward Boss 122, Jack Be Nimble 122, Valking 119, My Tom 118, Rothbury 118, Glory Day 122.

Second race—Seven furlongs: Dipper Conard 108, Proud Indian 110, Farquhar 116, Tonta 108, Viewpoint 106, Brownie Pan 110, Carbon Copy 111, Sweet Mystery 111.

Third race—Six furlongs: Valted 110, Minstrel Show 118, Tail Oak 118, Snap Judgment 115, Spring Flood 118, Phonologist 110, Jesting Lady 110, Trauwina 110, My Vision 107, The Shooter 115, Sun Capture 118, Stand In 118.

Fourth race—Six furlongs: Papenie 112, Clingendaal 116, Royal Countess 100, Mr. Blaze 110, Fair Lead 118, Your Honor 107, Hondo 104.

Fifth race—Mile and a sixteenth: Dark Conquest 108, McCarthy 110, Hat Check 115, Ceaseless 112, Distribute 108, Buddy Treacy 112, Braving Danger 105, Bahamas 114, Miss Vince 108, Apprentice 116.

Sixth race—Seven furlongs: Tick On 107, Gallant Mac 106, Piccolo 106, Lakeview 100, Sobriety 109, Accolade 117, Faust 105, Singing Wood 120, Speed to Spare 106, Sangreal 112, Sweepstaff 106, Sea Biscuit 115, Indiantown 116, Stand Pat 120, Boxthorn 114, King Saxon 127, Special Agent 114, Party Spirit 108, Slapped 104.

Seventh race—Mile and a sixteenth: Flashing Colors 108, Mickeys Man 110, Ronfalon 108, Mardromel 108, Lloyd Pan 105, Joey 117, Crete 110, Coldwater 115, Lookabout 108, Sun Asia 106.

Eighth race—Two miles: Nasslyn 100, Runrow 100, White Bread 114, Joe Sam 115, Golden X 100, Malicious 109, Morpheus 100, Terry Hill 111.

BLUSO
THE WORLD'S BEST WASHING, BLEACHING, CLEANING AND ALL-ROUND HOME CLEANSER. Ask your tradesman today. 15¢ pkt. Manufactured in the British Empire
Local Wholesale:
COLUMBIA PAPER CO. G 7164

RECONDITIONED WATCHES
$3.00 and up
Guaranteed One Year
PACIFIC JEWELRY and LOAN Co.
1212 Broad Street G 2724

Beauticians' and Barbers' Supplies
We Carry a Complete Line of the Above Supplies
Permanent Wave Machines, Dryers and Chrome Furniture
If It's for the HAIR, We Have It
Surgical Appliance and Supply Co.
742 FORT STREET PHONE E 8174

City Sells Big Parcel of Bonds

Good Price Received in Tenders for G.T.P. and C.N.R. Issues

The City Council today accepted the bid of Lawrence Smith and Company Limited of 110.05 for £10,000 worth of G.T.P. 4s of 1962, and the tender of C. M. Oliver and Company Limited of 99.11 for $135,000 worth of C.N.R. 3s of 1953.

In each case the highest tender was accepted. C. S. Henley, on behalf of C. M. Oliver, ratified the C.N.R. sale immediately, reporting the firm's approval back to the council after communications with the east.

Ten tenders, ranging from 99.20 for the C.N.R.s up to the price at which they were sold and from a low of 108⅜ for the G.T.P.s, were considered by the council as it adopted its new policy of handling sales.

BETTER RADIO SERVICE URGED

Premier Discusses Reception and Hook-ups With CBC Head

"Mr. Murray assures me that the additional power to station CRCV should mean a great improvement in the service to outlying sections of the province," said Premier Pattullo this morning after a discussion of the radio situation in British Columbia with W. E. Gladstone Murray, general manager of the Canadian Broadcasting Corporation.

The Premier said he had submitted representations on behalf of the province for better radio facilities from the CBC, taking up particularly the case of the outlying and northern parts where it is impossible, or very difficult to get reception of the Vancouver station with any degree of satisfaction. Radio reception at many points is limited to the Calgary and United States stations, he pointed out.

Mr. Murray indicated that stepping up of CRCV's power to 5,000 wat's would remove some of this trouble.

At the same time the Premier took up the matter of hook-ups to the Canadian system from other parts of the province than Vancouver. This, Mr. Murray explained, could be done by remote control through the Vancouver station, which would become British Columbia's air voice.

The Premier said he was impressed with the thorough manner in which Murray was investigating the radio situation on the coast. The new set-up would naturally involve a certain amount of experimentation.

INQUIRY ON MOVIE WORK

J. M. Coady Named to Investigate Claims of B.C. Projectionists

An inquiry into the moving picture projection occupation in British Columbia has been authorized by the provincial government with James M. Coady, Vancouver barrister, as sole commissioner conducting the investigation, it was announced here today.

The inquiry was ordered to seek a solution of a disagreement as to the number of projectionists required for operation of movie machines in the public safety.

New provincial regulations which will specify one licensed projectionist and one apprentice as sufficient for a projection room with more than one machine are slated to go into operation in January next year. At the present time two fully-qualified projectionists are required.

The projectionists claim that two licensed men are required and fear the new regulation will throw many of their number out of employment. There are 120 licensed projectionists in the province.

Mr. Coady is empowered to inquire into the need or otherwise for employment of two licensed projectionists in each room and into the grading of projectionists. His inquiry will start when the disputing sides each reach agreement on the exact terms of the inquiry, it was stated today.

Big Attendance Is Anticipated

Britannia Branch Dinner Expected to Attract 500 at Empress Tonight

The biggest turnout of members, their friends and invited guests in the history of the Britannia Branch of the Canadian Legion, B.E.S.L., is expected this evening when the unit holds its annual reunion dinner in the Empress Hotel at 7 o'clock. Reservations have swelled to over 500.

A number of persons interested in the affairs of ex-service men have been specially invited and will address the gathering briefly in proposing and responding to various toasts.

Following are the guests: Lieutenant-Governor Eric W. Hamber and Mrs. Hamber; Commander C. T. Beard, R.C.N., and Mrs. Beard; Commander J. E. Oland, D.S.C., R.N., and Mrs. Oland; General Sir Percy Lake, KC.B., K.C.M.G.; Brigadier D. J. MacDonald, D.S.O., and Mrs. MacDonald; Reeve William Crouch and Mrs. Crouch; Squadron Leader E. L. MacLeod, R.C.A.F.; Colonel W. S. Buell, C.B.E., K.C., and Byron L. Johnson, M.P.P. and Mrs. Johnson. Presidents of local veteran clubs will also be in attendance.

During the programme songs will be sung by Miss Sheila Conway, Dudley Wickett, Mrs. Ridgway and Frank Partridge.

Tree Cutting Draws Protest

Residents Should Be Consulted Alderman Says

Extensive removal of boulevard trees was attacked by Alderman John A. Worthington, former parks chairman, at today's meeting of the City Council.

The alderman rose in protest after the council had approved a park's committee recommendation to reduce the number of trees on a section of Moss Street.

Any removal of trees should await a petition from residents of the district in which they grew, Alderman Worthington said. That petition, he claimed, should be submitted with report of the parks committee for removing the trees.

Alderman Archie Wills told the council he had presented a motion eighteen months ago calling upon the parks committee to survey all boulevards in the city and make recommendations for the cutting down of trees in locations where that action was needed.

"A lot of people want trees," Alderman Worthington said. "This is too high-handed. Let's have the petitions before the trees are cut."

Alderman James Adam, parks board chairman, said there was nothing high-handed in the committee's recommendation. A petition had been circulated for the removal of the trees. It was often necessary to remove the trees whether they were wanted or not, he said noting certain types were breaking sidewalks and blocking drains and sewers.

Eden Out of Police Fight

G. Stanley Eden, former Ward Seven councillor, who announced he would contest the vacancy on the Saanich Police Commission this year, said today he was withdrawing from the fight following the announced candidature of A. E. Scaife, retiring commissioner, yesterday.

Mr. Scaife, a member of the commission for ten years, said he was seeking re-election and would support the municipal police force rather than the introduction of the provincials, an issue on which the people will vote by plebiscite.

Mr. Eden previously announced he was in favor of the municipal force, in opposition to Councillor A. G. Lambrick, who has come out as a campaigner for the provincial police.

In announcing his withdrawal Mr. Eden said he did not wish to have a three-cornered fight over a straight issue. In addition, he said, illness in family had also prompted his withdrawal.

NEWS IN BRIEF

Ward Two Saanich Liberals will hold a general meeting in Grist's Hall, Douglas Street, on Monday evening at 8 o'clock. Following the meeting a social will be held.

The Oak Bay Council yesterday approved an application from L. A. Wooster for compensation to the extent of $5 for the loss of five chickens by marauding dogs.

The Victoria Choral Union will not meet for rehearsal this evening, but a full rehearsal will be held on Friday, January 22, when it is hoped to have all the special coronation music ready for practice.

A resolution from the Junior Chamber of Commerce favoring improved broadcasting facilities for Vancouver Island seeking representation on the Canadian national hook-up was endorsed by the Oak Bay Council yesterday.

The executive of the Trades and Labor Council will meet tonight in the Labor Temple at 7.30 o'clock. Application for membership of the Inland Boatmen's Union, health insurance and organization will be the subject discussed.

Forms for statistical information on the city's receipts and disbursements have been received at the City Hall from the Minister of Municipal Affairs. The city is asked to fill in the forms in order to provide a uniform table for future use and reference.

Commemorating the anniversary of the immortal Scottish bard, Robert Burns, an appropriate programme will be presented in James Bay United Church this evening at 8 o'clock. Rev. J. Richmond Craig will be the speaker and his subject will be "Scottish Wit." A programme of Scottish music has also been arranged.

Dr. G. F. Amyot, assistant to the provincial health officer and advisor on hospital services, has been appointed vice-chairman of the health officers' section of the American Public Health Association, according to word reaching provincial authorities today. This appointment will make Dr. Amyot a member of the governing council of the association.

At the regular meeting of the Victoria High School Boat Club on Tuesday Neil Vincent spoke on the various fore and aft rigs and Thomas Anstey gave an account of a trip in a seven and one-half foot sailboat from Mill Bay to Victoria. Claude L. Campbell passed out sheets containing 216 of the principal terms used in yachting.

A permit was issued by the city building inspector's department today covering the repair of the Vancouver Island Coach Lines garage on Courtney Street. Luney Bros. Ltd. will do the work, estimated to cost $2,700. Yesterday a permit was issued for the addition of two rooms to the premises of H. V. Bartholomew at 1110 Fort Street, at a cost of $535. James Fairall is contractor for the addition.

The position of Sam M. Armstrong as chairman of the Zoning Board of Appeal was confirmed at the first meeting of that group since the appointment of E. E. Heath as the provincial government's representative to succeed Alderman W. T. Straith. The board heard four appeals, of which two were granted, one refused and one laid on the table.

The next first aid home nursing and industrial first aid classes, under the auspices of the St. John Ambulance Association, will commence just as soon as registration of the required number of pupils has been completed. These classes will be held in the new quarters, 1011 Government Street. Any male or female over the age of sixteen, desirous of taking a course of lectures and practical instructions, are requested to register at 8 o'clock Monday night, January 18.

An exchange of two lots on Dunlevy Street for one on Topp Avenue, adjoining Thompson Avenue, owned by the corporation, was approved by the Oak Bay Council yesterday when offered by J. Fairhurst. The approval was given on condition the new lot will be the site of a home. A similar deal with S. J. Halls was also approved. Mr. Halls offered a lot on Musgrave Street for his lot on Burdick Avenue and agreed to pay the corporation $20 as the difference between the upset prices of the two properties.

For his part in effecting the arrest of a robber who broke into a store at Salmon Arm, Constable George D. Heatley, of the provincial police, son of Police Chief Thomas Heatley, was commended in general orders of the force this month. With Constables J. M. Green and Constable N. O. DeWitt, also stationed at Salmon Arm, Constable Heatley speedily effected the arrest and brought the criminal to justice for his offence. In making the commendation, Colonel J. H. McMullin, commissioner, said: "The quick and alert manner in which this case was brought to a conclusion reflects great credit on all concerned."

The annual vestry meeting of St. Matthias's Church was held in the parish hall on Monday evening, Rev. Alan Gardiner in the chair, and about fifty parishioners present. Reports of the various activities of the church organizations were presented, also the financial statement for the year which revealed a satisfactory state of affairs. Mr. Gardiner reported that he had asked H. D. Patterson to continue as his warden. The following were elected for the ensuing year: People's warden, C. R. Stevens; vestry clerk, T. A. Pope; envelope secretary, R. A. Bainbridge; delegate to synod, C. R. Stevens; church committee, Messrs. Hallwright, Pope, Fairweather, Wilby, Bainbridge, Fred Leighton, Kingsley, Rowe, Passmore, Davies and Hooper.

Ridgway Heads Insurance Men

Elected President of Life Underwriters' Association Today

Vernon Ridgway was elected president of the Victoria branch of the Canadian Life Underwriters' Association at a luncheon meeting in Spencer's dining-room this afternoon.

Others on the nomination committee's slate of officers who were appointed by acclamation were as follows:

Vice-president, A. Dendoff; secretary, W. C. Hudson; treasurer, J. Fuller; executive, Ainslee Helmcken, A. M. Aitken, H. Mottershead and J. Norton.

On taking the chair, Mr. Ridgway expressed the hope that the membership of the association would be brought up to its 1935 strength. He saw an excellent year ahead for insurance men.

Mr. Mottershead, the retiring president, noted that 1936 had been an uneventful year. There had been no complaints of unethical practices.

The importance of the association was underestimated, he felt, and he would like to see more interest taken and a better attendance at the meetings. He thanked all members and officers for the support they had given him.

Before the annual reports of the committees were read, the Victoria life underwriters appointed Jack Norton who is now in Toronto as their delegate to the annual meeting of the Canadian Life Underwriters' Association.

Membership was down 25 per cent. Mr. Ridgway said in presenting the membership committee's report. Jack Nicholson read the managers' and legislative committee's report.

B. Monteith, chairman of the publicity committee, spoke of the nationwide radio campaign on insurance. He thanked the press for their co-operation.

Other reports were read by Mr. Helmcken, chairman of the attendance committee, Mr. Ridgway, acting treasurer; Reginald Harrison, speakers' committee, and Cecil Luckhart, auditors' committee.

SURVEY ACT IS DISCUSSED

F. C. Green, Surveyor-general Addresses Annual Meeting of B.C.L.S.

Surveyor-General F. C. Green told the annual meeting of the Corporation of British Columbia Land Surveyors of the immense amount of work done by the surveys department of British Columbia in the last two years in the matter of preparing a rational scheme of boundary definition.

Many amusing cases of previous irrational boundary definition were cited as ultimately creating the necessity for some drastic action. He told of instances where a free miner would necessarily have to pass through a town containing a mining recorder's office in order to reach the place where he must record his staking, so strangely shaped were the districts, and with so little regard to usual routes of transportation.

This work had only been possible by the utmost co-operation of other government departments, which defined their own districts. One case was quoted where the district boundaries were so misleading as to have given arise to a jury having been drawn from the wrong county.

The saving in governmental traveling expenses alone he estimated at $10,000 annually. The amended boundaries of the various types of district had been made effective through order-in-council and maps would be published about the end of March next.

Hon. A. Wells Gray, Minister of Lands, was principal guest and speaker at the annual dinner of the Corporation of British Columbia Land Surveyors yesterday evening at the Pacific Club.

Col. J. S. Dennis, who qualified sixty years ago as a land surveyor, spoke on early experiences. British Columbia had the best prospects of any province in the Dominion of Canada, he said.

C. A. Magrath, former chairman of the Ontario Hydro-Electric, and H. L. Swan of the Provincial Department of Public Works, also spoke.

Present at the dinner were representatives from Cariboo, Kootenay and Okanagan.

Escapes When Car Overturns

George Walton, an employee of Askey's Fish Market, this morning narrowly escaped serious injury when the car he was driving turned over at the Uplands street car terminus.

The car was owned by J. S. Askey, proprietor of the market, and was badly damaged by the accident. The machine apparently skidded while turning the corner and jumped the curb into the centre circle of the terminus.

The left rear wheel was practically broken off and the left front wheel was bent.

Vatican City, Jan. 15 (Associated Press).—Pope Pius today postponed inaugural ceremonies for the new Pontifical Academy of Science because of his illness. The academy's opening originally had been set for February 6, although the Holy Father, suffering from old-age ills, had not expected to attend.

Obituary

WALTER NEWELL WESTON

Funeral services for Walter Newell Weston, who passed away on Wednesday at the Royal Jubilee Hospital, will be held tomorrow afternoon at 5 o'clock at the Thomson Funeral Home. The service will be under the auspices of the Victoria Truth Centre, of which Mr. Weston had been leader for the last three years. The remains will later be forwarded to Seattle for cremation.

SAMUEL MARRS

At the Jubilee Hospital yesterday the death occurred of Samuel Marrs, aged seventy-nine years, of Clark Street. Mr. Marrs was born in Scotland and had been a resident of this city for twenty-six years. He is mourned by one nephew, S. Marrs, of this city. The funeral will take place on Monday afternoon from McCall Brothers' Funeral Home at 2 o'clock. Rev. T. H. McAllister will conduct the service after which interment will be in Colwood Burial Park.

KATE McKEOWN

Yesterday the death occurred at St. Joseph's Hospital, after a lingering illness, of Miss Kate McKeown, a native of County Armagh, Ireland. She is survived by one sister, Miss Lizzie McKeown, at the family residence, 305 Quebec Street. The remains are resting at the Thomson Funeral Home, where the funeral will take place on Monday afternoon at 2.30. Rev. A. deB. Owen will conduct the service. Interment will be in the family plot in Ross Bay Cemetery.

HARRY HERBERT FOSTER

Word has been received here that Harry Herbert Foster, aged fifty-five years, a resident of Canada for thirty years, died suddenly yesterday in London, England. He was born in Esher, England, the son of the late Thomas and Fanny Foster. Until recently he had made his home at 634 Michigan Street, here. He is survived by his widow, Mrs. Minnie B. Foster, and a niece, Gloria Kendall, both of Victoria. Funeral services will be held on Tuesday next in England.

CHARLES BOWEN

There passed away yesterday at the Jubilee Hospital William Charles Bowen, aged sixty-nine years, a native of Ontario and a resident of Victoria for the past four months. Mr. Bowen was a former resident of Wainwright, Alta., where he was connected with the Imperial Oil Company for nineteen years. He is survived by his widow and two sons, W. O. Bowen and Wilfred, at the family residence, 3048 Wascana Street, and one daughter, Mrs. Edith Wright, Edmonton, now in Victoria. The remains are resting at the Thomson Funeral Home, where the funeral will be held tomorrow afternoon at 2.30 o'clock, under the auspices of Victoria Lodge No. 1, I.O.O.F. Interment will be in the Colwood Burial Park.

DELEGATIONS SEE MURRAY

Edward J. Houghton, divisional superintendent, Canadian Government radio service, talked over the coast radio situation with W. E. Gladstone Murray, general manager Canadian Broadcasting Corporation, this morning.

H. Despard Twigg, secretary of the Vancouver Island Provincial Association, also had a conference with the broadcasting director.

A delegation from the local branch of the British Empire Defence League, led by Capt. H. E. Fairweather, interviewed Mr. Murray, urging the necessity of developing the Canadian broadcasting system with a view to counteracting propaganda broadcast over stations in the United States. Propaganda of a certain type, it was pointed out, was harmful to the young people of Canada.

This could be effected, it was claimed, by more powerful broadcasting stations and first class programmes over the Canadian network.

Mr. Murray left the city by the afternoon boat for the east.

Vancouver, Jan. 15 (Canadian Press).—Arnold Cole, who pleaded guilty in police court to a charge of white slavery, yesterday was sentenced by Magistrate H. S. Wood to three years in penitentiary.

A Victor Record of the Historic
FAREWELL MESSAGE
To the Empire by the
Duke of Windsor

It is a record you will want to hear . . . to keep . . . to prize above all others. Now available. Price $1.25
Other interesting records include Victor Dance Lesson Records, each complete with explanatory booklet and chart. Price, each $1.50
New Records for January Now on Sale
FLETCHER BROS.
(VICTORIA) LTD. 1130 DOUGLAS ST.

W.M.S. REPORTS DISCUSSED

Presbyterian Church Presbyterial Shows Excellent Work in All Departments

Departmental reports occupied the attention of the members of the Presbyterian W.M.S. at the annual meeting of the Victoria Presbyterial, held this morning in the lecture room of St. Andrew's Church. Mrs. A. A. McKinnon presided.

The welcome and welfare secretary, Mrs. D. Templeton, told of fifteen names received from outside points and sent to the W.M.S. secretary of the locality concerned. The auxiliaries had done good work in welcoming strangers, paying personal visits and writing letters of welcome.

Mrs. W. A. Dempsey, supply secretary, noted that the 1936 allocation was amply filled with linen and garments of good quality, etc., to the value of $127.56. A baby layette, with crib afghan and other articles, supplied by the Junior Auxiliary of the Gorge Church, had been sent to the hospital at Vegreville, Alta., and another parcel sent to Miss Sutherland at Central Church, Vancouver.

The Glad Tidings report was given by Mrs. R. V. Peasland, showing 167 subscribers. Mrs. J. P Dempsey reported as press secretary, and thanked The Times and Colonist for generous space. Mrs. John Dempsey, literature secretary, showed that literature to the value of $21.50 had been sold to the city auxiliaries, and the Presbyterial had bought three books and given $5 for a supply on hand.

Mrs. H. McAllister reported as students' secretary. Letters had been written to the welcome and welfare secretaries asking for their co-operation in this work, she said.

The Home Helpers department was reviewed by Mrs. Wm. Ellis in a comprehensive report. She recorded increased contributions from St. Paul's, Gorge and Erskine, Knox, Port Alberni and St. Andrew's, and expressed the hope that Home Helpers subscribing to Glad Tidings might be doubled next year. The total contributed was $442.65, a substantial increase over last year.

Mrs. J. Moore gave an encouraging report as library secretary. Literature and a Christmas box for the tree had been sent to a Doukhobor Sunday school at Crescent Valley, as well as Sunday school papers to other points in B.C. Literature had also been sent by individual auxiliaries to the Columbia Coast Mission boat and the Shantymen's Association for distribution, the Sailors' Institute and to isolated families.

Mrs. R. M. Thomson, provincial president, contributed to the interesting discussion on the various reports.

FINANCES REVIEWED

Victoria's allocation for 1937 will be $1,660, according to a letter received from Mrs. McInnis of Vancouver, provincial W.M.S. treasurer, and read by Mrs. H. Warren, Presbyterial treasurer. Victoria is more consistent in its givings than some of the Presbyterials, the letter noted, in making suggestions for more systematic givings, to enable a closer watch on the allocations.

Mrs. Thomson and Mrs. A. G. McDonald both spoke in favor of a special thankoffering at Easter, as well as in the fall, thus making the financing the whole W.M.S. body an easier matter. Givings should be sent in systematically and as early as possible. A plea was also made for a special effort to increase the membership as a means of widening interest in the W.M.S. work and increasing the finances.

Mrs. Bell of the Nanaimo Auxiliary conducted the devotional exercises.

RAY'S
734 FORT STREET
Royal Household
FLOUR
7s,
29c

New Pastor At Metropolitan

Canadian Press

Vancouver, Jan. 15.—Rev. A. E. Whitehouse, pastor of the Chown United Church here, has accepted an invitation to become pastor of the Metropolitan Church, Victoria, it was announced today. He will take over his new duties in the summer.

Mr. Whitehouse came to Vancouver from Penticton in 1930. He led the congregation in erection of the Chown Memorial Church to take the place of the old building destroyed by fire last year.

KENT'S
A REAL
RCA VICTOR
"GLOBE TROTTER"
RADIO
For Only
$94.00

Model 5-K-2
Trade In Your Old Set Today
KENT'S
641 Yates Street

FURNITURE SPECIALS
FOR SATURDAY ONLY
These articles are priced for quick sale. Marked down to almost cost, they will sell immediately. Be down early.

3-piece Davenport Suite, regular 110.00 ..... 75.00
4 Kroehler Cogswell Chairs, regular 35.00 ..... 22.50
1 fine Mohair Chesterfield Suite, regular 105.00 ..... 85.00
1 odd Mohair Chesterfield Suite, regular 52.50 ..... 45.00
12 only—the popular genuine Butterfly Lamp Shade, regular 8.25, for 5.00
1 Chaise Lounge Suite, consisting of lounge, armchair and small chair. Regular 75.00 ..... 55.00
1 6-piece Dinette Suite, maple finish. Regular 73.50 ..... 49.50
1 5-piece Avodoire Bedroom Suite, the very latest. Regular 95.00, for 82.50

LARGE SELECTION OF AXMINSTER, WILTON AND INDIA RUGS AT SPECIAL PRICES

HOME FURNITURE CO.
825 FORT ST. (ABOVE BLANSHARD) E 9921

CLASSIFIED ADVERTISING TELEPHONES—E4175, E4176

Victoria Daily Times
MEMBER AUDIT BUREAU CIRCULATION

TELEPHONES
8 a.m. to 8 p.m.—Circulation E7522
Advertising E4175
E4176

CLASSIFIED ADVERTISING RATES
2c per word per insertion.
Minimum charge, 25c.
$1.25 per line per month.
Minimum charge, $2.50.

Births, $1.00 per insertion.
Marriages, $1.50 per insertion.
Deaths, $1.50 first insertion and $1.00 succeeding insertions.

Funeral notices, In Memoriam notices and Card of Thanks, $1.50 per insertion.

In computing the number of words in an advertisement, count five words for the first two lines and seven words for each line thereafter. This is not an absolute guide to the number of lines, much depending on the length of the individual words.

The Times will not be responsible for more than one incorrect insertion of any advertisement ordered for more than one issue. Any claim for rebate on account of errors or omissions must be made within thirty days from the date of the same, otherwise the claim will not be allowed.

Advertisers who desire it may have replies addressed to a box at The Times Office and forwarded to their private address. A charge of 10c is made for this service.

Subscribers wishing their addresses changed should notify this office as well as the carrier. If your Times is missing, phone E7522 before 8 p.m. and a copy will be sent by special messenger.

INDEX TO CLASSIFIED ADS.
The eight major groups of Classifications appear in the following order:
Announcement classifications 1 to 18
Employment classifications 19 to 24
For Sale-Wanted classifications 25 to 32
Automotive classifications 33 to 36
Rentals classifications 37 to 46
Real Estate classifications 47 to 54
Business Opportunities classifications 55
Financial classifications 56 to 57

BOX REPLIES AVAILABLE

Letters addressed to the following boxes are available at The Times Office on presentation of box letters. Maximum results are obtained by advertisers who follow up replies promptly.

124, 180, 197, 206, 361, 381, 384, 398, 406, 421, 428, 448, 14851, 14893, 15095.

Announcements

DIED

CREED—At the family residence, 1621 Fernwood Road, at an early hour on Thursday morning, Jane Creed, aged seventy-one years, widow of the late John Creed, well-known pioneer of this city. The late Mrs. Creed was born in Yorkshire, England, and had been a resident of this city for the last fifty-five years. She is mourned by three sons, J. A. of 1618 Fernwood Road, C. W. of 1329 Balmoral Road and George S. of 1431 Harrison Street, and two daughters, Mrs. R. Anker of 1285 Balmoral Road and Mrs. Albert Jordan of 1621 Fernwood Road; also a brother George Wagg of Vancouver, B.C., and two sisters, Mrs. W. F. Emery of 1567 Gladstone Avenue and Mrs. H. Coulter of 675 Hampshire Road, Oak Bay, and five grandchildren.
The funeral will take place on Saturday afternoon from McCall Bros.' Funeral Home at 3.30 o'clock. Rev. E. F. Church will conduct the service, after which interment will be in the family plot at Ross Bay Cemetery.

LUSCOMBE—There passed away a highly esteemed pioneer of the city at the family residence, 1527 Amelia Street, on January 12, 1937, in Charlotte Grace Leslie Turner, widow of Thomas Luscombe and the fifth daughter of the late Mr. and Mrs. Peter Turner of Montreal. Born in Montreal on March 9, 1848, Mrs. Luscombe came to Victoria thirty-nine years ago from Toronto. She leaves to mourn her loss, four daughters, Mrs. B. Hemmings, Miss Ann Curtiss Luscombe, Mrs. C. R. Graham and Miss Grace E. M. Luscombe; three sons, William Thomas, San Francisco; Peter T., Victoria, and Thomas George of Bethel, Alaska.
Private funeral services will be held in Hayward's B.C. Funeral Chapel on Saturday and interment will be in the family plot in Ross Bay Cemetery.

STILES—At the Royal Jubilee Hospital on Wednesday evening, Alice Stiles, aged eighty years, wife of Capt. George Henry Stiles of 360 Cook Street. The late Mrs. Stiles was born on the Isle of Wight and had been a resident of this city for the last seven years. She is mourned by two sons, Albert George, in Windsor, Ont., and John Charles of 16 Menzies Street, Victoria, and one daughter, Mrs. A. S. Miller, with whom she resided; a brother in South Africa, and a brother in Cowes, Isle of Wight.
The funeral will take place on Saturday afternoon from McCall Bros.' Funeral Home at 2 o'clock. Rev. W. G. Wilson, D.D., will conduct the service, after which interment will be in Colwood Burial Park.

McKEOWN—Passed away at St. Joseph's Hospital, after a lingering illness, Miss Kate McKeown, a native of County Armagh, Ireland, and a resident of Victoria, residing at 305 Quebec Street. She is survived by one sister, Mrs. Lizzie McKeown, at the family residence.
The remains are resting at the Thomson Funeral Home, from where the funeral will take place on Monday afternoon, at 2.30. Rev. A. deB Owen will conduct the service. Interment will be in the family plot in Ross Bay Cemetery.

FOSTER—There passed away suddenly in London, England, on January 14, 1937, Harry Herbert Foster, aged fifty-five years. The deceased was born in Esher, England, son of the late Thomas and Fanny Foster, and came to this country thirty years ago, having resided, until recently, at 634 Michigan Street, Victoria. He leaves to mourn his loss, besides his widow, Minnie B. Foster, one niece, Gloria Kendall, both of this city.
The funeral will take place on Tuesday, January 19.

WESTON—Passed away on January 13 at the Royal Jubilee Hospital, Walter Newell Weston, aged seventy-five years, a native of Boston, Mass., and a resident of Victoria for the last four years. The late Mr. Weston was leader of the Victoria Truth Centre and had many friends here and in many of the large cities in the United States who will regret to hear of his passing. Mr. Weston was the author of several books, among them being "Intuition," published in New York City in 1918. He is survived by a daughter-in-law and one grandchild, San Francisco, and a son-in-law and three grandchildren in New Jersey, U.S.A.
Funeral service will be held on Saturday afternoon, at 3 o'clock, January 16, from the Thomson Funeral Home. The remains will be taken to Seattle for cremation.

MARRS—At the Royal Jubilee Hospital on Thursday, January 14, Samuel Marrs, aged seventy-nine years, of Clark Street. The late Mr. Marrs was born in Scotland and had been a resident of this city for the last twenty-six years. He is mourned by one nephew, S. Marrs, of this city.
The funeral will take place on Monday afternoon from McCall Bros.' Funeral Home at 2 o'clock. Rev. T. H. McAllister will conduct the service, after which interment will be in Colwood Burial Park.

ANNOUNCEMENTS
(Continued)

DIED

BOWEN—Passed away on January 14, at the Jubilee Hospital, William Charles Bowen, aged sixty-nine years, a native of Ontario and a resident of Victoria for the last four months. The late Mr. Bowen was a former resident of Wainwright, Alta., where he was connected with the Imperial Oil Company for nineteen years, and had many friends in Alberta who will regret to hear of his passing. He is survived by his widow and two sons, W. O. Bowen and Wilfred, at the family residence 3048 Wascana Street, Victoria, and one daughter, Mrs. Edith Knight of Edmonton, now in Victoria.
The remains are resting at the Thomson Funeral Home from where the funeral will be held on Saturday afternoon at 2.30, under the auspices of Victoria Lodge No. 1, I.O.O.F. Interment will be in the Colwood Burial Park.

7 FLORISTS

A. J. WOODARD & SONS LTD.
Designs—Bouquets—Flowers
Anywhere, Anytime
619 Fort St. G5614 Night G6298

ANY FLORAL DESIGN; MOST REASONable prices. Pollock Bros., 1315 Douglas. G5315

BALLANTYNE BROS LTD.
1211 Douglas Street Phone G2421
CUT FLOWERS AND DESIGNS
Greenhouses, North Quadra Street

FLORAL ART SHOP
Mgr. T. G. M. Custance
Distinctive Funeral Designs
639 Fort Street Phone E4813

8 FUNERAL DIRECTORS

S. J. CURRY & SON
"Distinctive Funeral Service"
Private Family Rooms—Large Restful Chapel
Opposite New Cathedral Phone G5512

THOMSON FUNERAL HOME
Established 1911; 1625 Quadra St., next to 1st United Church—beautiful drawing-room chapel—lady assistant.
NOWHERE A FINER SERVICE—NOWHERE A FAIRER PRICE
Phone G2612, Day or Night

HAYWARD'S B.C. FUNERAL CO. LTD.
Established 1867
734 Broughton Street
Calls Attended to at All Hours
Moderate Charges Lady Attendant
Phones: E3614, G7679, G7682, E4065

McCALL BROS
"The Floral Funeral Home"
Office and Chapel, corner Johnson and Vancouver Streets. Phone G2012

9 MONUMENTAL WORKS

STEWART MONUMENTAL WORKS LTD. Take No. 6 street car to works. 1401 May St. Phone G3452. tf

10
Coming Events

A BIG CANADIAN OLD-TIME SATURday night dance, January 16, Lake Hill Community Centre, 8 to 12; Irvine's orchestra; Cliff Moore, M.C.; 35c, including supper. Bus at 12. Tombolas. Finish up the week right.

ALEX'S HALL (BURNSIDE), OLD-TIME dance, tonight, 9-1; Haymakers' Old-timers; Bill Green, M.C.; supper; 25c. 15114-1-12

AN OLD-TIME DANCE AT ROYAL OAK Hall, Friday, Jan. 15; T. Lidgate, M.C., with Shorty's Old-timers. Refreshments. 35c. 457-3-12

BALLROOM DANCING IN SIX-LESSON course (waltz, fox trot, swing); guaranteed results; private. Mr. and Mrs. George Rosaly, corner Fort and Elford. E2854. 14999-1-12

BRIDGE AND WHIST, ESQUIMALT Athletic Association, Fraser St., Saturday, January 16, at 8.30 sharp; refreshments. Admission 25c. 475-3-13

COLWOOD HALL BASKETBALL AND dance, every Saturday night; Carter's orchestra; 9 to 12; refreshments; admission 35c, by invitation cards only. 14997-2-13

C.C.F. REGULAR DANCE, EVERY FRIday, 724 Fort, 9 to 1; refreshments; 25c. 15078-2-12

DANCE, SATURDAY
SHRINE AUDITORIUM, VIEW ST.
RON SMITH, MARIS DANIELS
"BUNK'S" BAND
ADMISSION 35c
15109-2-13

DO YOU PLAY AN INSTRUMENT? IF not, why not? The piano is the standard instrument and the body of any orchestra. Start the New Year with the pleasure of making your own music. Popular piano in 20 lessons; guaranteed. Ask our pupils. Names on request. King Kole Studio, opposite Victoria Daily Times, entrance 635 Fort St.

EVELYN HOLT'S DANCE, SATURDAY, January 16, K. of P. Hall, Broad St.; tombolas; admission 25c. 14996-2-13

FRED GRANGE OF VANCOUVER, C.C.F. Hall, Sunday, January 17, 8 p.m.; subject, "Hamilton Hall Riot." Also Nigel Morgan. 472-3-14

NO HOST DANCE, CRYSTAL GARDEN, tonight, Friday, January 15, 9 to 1; refreshments; 50c. 15110-1-12

OLD-TIME DANCE, 414 SKINNER ST.; Scafe's orchestra; Scotty McKenzie, M.C.; Saturday, 8.30 to 12; take No. 5 car; refreshments; 25c. 14998-2-13

OUTDOOR SKATING—SKATES SHARPened, 25c oilstone finish. Pair lady's skates, good quality skates and first-class shoes, $5. Oak Bay Cycle Store, 1966 Oak Bay Ave. E6124. tf

PROGRESSIVE WHIST DRIVE, TOnight, 8.45, 1230 Government St. Prizes: Two $4, two $2, two $1 and special 25c

SWING TIME . . . THE MUSIC SEAson is on. Swing into this year with music. Easy by our modern short system. Swing and expression are a part of the course. Popular piano in twenty lessons, guaranteed. Ask our pupils. Names on request. King Kole Studio, opposite Victoria Daily Times, entrance 635 Fort St.

TIMES CLASSIFIED ADS. ARE ECOnomical. For as little as 25c you can tell thousands of people what you want. Call E4175—for results. A competent ad.-taker will help you. 000-6-14

WEST ROAD BASKETBALL AND dance, Saturday, January 16; West Road vs. Jordan River, West Road ladies vs. Maroons; games at 8 sharp. Dancing. Refreshments. Admission 25c. 15082-3-12

11 LOST AND FOUND

LOST—AT COLWOOD GOLF CLUB, ON New Year's Eve, small brilliant earring and V-shaped diamente clip. Will finder please telephone G2381. Reward. xx-tf

LOST—BLACK AND WHITE PUPPY. E2776. 15048-tf

LOST—DARK BLUE FOLDING CASE, foolscap size, containing calculations and drawings. Reward. Box 15127 Times. 3-14

LOST—FOUR KEYS, IN CASE, FRIDAY or Saturday, vicinity City Hall. G6981. Reward. 15084-3-12

LOST—GOLD WRIST WATCH, BEtween Lee and Oak Bay Ave., on Davie St. Reward. Phone G6612. 15132-1-12

LOST—HIP GUM BOOTS, MONDAY, between Menzies St. and C.P.S. mill. Phone G1945. 15085-2-12

LOST—PAIR OF GLASSES, IN CASE, downtown district. Phone G1347. Reward. 479-2-12

LOST AND FOUND
(Continued)

LOST—SUM OF MONEY, IN PAPER parcel, in Capitol Theatre, Thursday evening. Box 15128 Times. 15128-1-12

13a
Business Cards

CHIMNEY SWEEP

HEARN—CLEAN SWEEP. G2843. 3161 Rose St. 12336-tf

DAIRY

JERSEY MILK, 10 QUARTS, $1; EARLY morning delivery; A-1 grade certificate. G3140. 437-26-33

ELECTRICAL REPAIRS

REPAIRS TO ALL MAKES OF ELECtric appliances. Factory service. MacDonald Electric, cor. Douglas and View. E1171. 15100-26-37

ENGLISH HAND LAUNDRY

SHIRTS 10c UP, COLLARS 3c, GENTS' mending. Courtney at Douglas. E6192. 14732-26-17

ENGRAVERS

PHOTO-ENGRAVING—HALF-TONE AND line cuts. Times Engraving Department. Phone G1922.

FLOORS

V.I. HARDWOOD FLOOR CO., 707 Johnson. Reduced prices on all work. G7314.

WESTERN FLOOR, 454 GORGE RD.—Old or new floors. E8915. tf

INSURANCE

FIRE, LIFE AUTO AND ACCIDENT INsurance. See Lee Fraser & Co. Ltd.

PAPERHANGING AND PAINTING

$3 ROOM, KALSOMINED, INCLUDES material; two rooms $5. Archer. G2328.

PATENT ATTORNEY

A. J. GRAY, REGISTERED PATENT attorney. G6712. 515 Pembroke. 10560-tf

PLUMBING AND HEATING

DEPENDABLE PLUMBING AND HEATing service. Bill Scott, 937 Fort, 577 Johnson. E8034. 15028-26-32

WEATHER STRIPPING

PEACE METAL WEATHER STRIPS — For draughty windows and doors. Saves fuel. B. T. Leigh. E9685.

WOOD AND COAL

A BARGAIN—DRYLAND WOOD, 1 CD., $2.75; 3 cds., $7.75. Inside block, $4 cd. E2743. 432-20-26

A BARGAIN—SPLIT WOOD, SPLIT BY machine, ready for cook range; saves lot trouble and time. Also heavy bark slabwood mixed with inside blocks, dry enough for basement; from Duncan tie mills; never in water; ready to burn; goes twice as far as millwood; 12-inch, especially for furnace and fireplace; regular $4, now $3.25; two for $6. Sole agent, Hillcrest and Mayo Bros. Co. G3015. 234-2-12

A BETTER BUY—$4 TWO CORDS, 100% fir millwood. Inside fir, $4. Bark slabs, 2 cds., $5.50. Sawdust in sacks, $4.50 unit. Colwood Wood Co. G4044. 14783-26-20

A SPECIAL SALE—DRY INSIDE FIR block, mixed with bark slab, 12", guaranteed never in water, $2.50 cord. Millwood, $1.75 cord. Sooke Dry Wood Co. E8925 363-26-23

ACTIVE FUEL — COAL, WOOD AND sawdust. E5343.

ALL BEST REAL DRY LOAD CEDAR, $1.25; two loads, $2.25. E6722; nights, G1555.

ANNUAL SALE—200 CDS., KILN-DRIED, 12-inch, for kitchen and kindling; reg. $5, now $4. Dry inside blocks, mixed with bark slabwood, from Duncan, 12-in., never in water, no cedar or hemlock; reg. $4.25, now $3.25. One cd. of this and one cd. kiln-dried, $7. O.K. Fuel Co. G0220. 231-26-12

BONE-DRY KINDLING, $4. CAMERON'S Wood and Coal Co. E4135. 14782-26-20

COAL—SMALL ORDERS TAKEN; prompt delivery. Handy Messenger Service. E3934. 14977-tf

CORDWOOD SPECIAL — MUST CLEAR yard: Bone dry, first growth cordwood, stove lengths, regular $7, now $5.50 cd.; cedar wood $1.25 cd. E8125, night E3182. 411-26-30

DRY STOVEWOOD, $4 CD.; SEMI-DRY, $3 cd.; kindling, $2.75 cd. G2341.

GUARANTEED ALL DOUGLAS FIR millwood, $1.75 cord. Bone-dry slabwood, $3.95. Bone-dry inside blocks, $4.75; Thick slabs, $3.50. Dryland, $3.25. Shawnigan Douglas Fir Wood Co., agents. Selkirk Lumber Co. E3914.

NO. 1 FIR SCREENED SAWDUST, $3.50 unit (2-unit lots). Colwood Wood. G4044 14783-26-20

Tired of the Same Old House?

RENT A MODERN HOME

You'll find modern new ones advertised in the classified columns of The Victoria Daily Times.

Get acquainted with the classified ads. Use them every day. Whether you buy or sell, rent or trade . . . they are ready to serve you.

The TIMES
PHONE E 4175—E 4176

WOOD AND COAL
(Continued)

GUARANTEED BONE-DRY FIR SLAB, $3.95 cord. Inside block, $3.50. Millwood, $1.75. Dryland, $3.25. Heavy slab, $3.00. Karma. Agents, Selkirk Lumber Co. G5334. 273-26-13

WOOD SAWN—CORDWOOD, 65c; SLABwood, 75c. Phone E8402. 14921-26-26

$2 A CORD, FIR MILLWOOD; INSIDE, $3. Screen fir sawdust, $3.50. Dry A-1 fir and alder. Can. Wood and Coal. G3266. 15101-26-37

$2 CD.; INSIDE BLOCKS, $4. DUNcan Hillcrest. Phone, day or night, G6413. Special price. 326-26-17

$3.50, BONE DRY; 100% FIR, GUAR. practically dry, $3 cd.; cordwood, $5.75. G3122. 476-26-38

$3.75—UP-ISLAND SLAB, 12" RODgers' Wood Co. Alpha St. G2214.

SAWDUST

FRESH, SCREENED, FIR, HEADSAW SAWDUST
$5.25 cash; 50 sack (one unit); delivered in city. Lemon, Gonnason Co. Ltd., E7141 or E7142. 12413-tf

NO. 1 FIR SCREENED SAWDUST, $3.50 unit (2 unit lots). Colwood Wood. G4044. 14783-26-24

13b
Professional Cards

DENTIST

DR. REGINALD C. PARBERY, SUITE 509, Sayward Bldg. Phone G3043.

FOOT SPECIALIST

J. H. NAROD, REG. CHIROPODIST, 210 Bank of Toronto Bldg. G2725. 14976-26-30

SWEDISH MASSAGE

MRS. BARKER, MASSEUSE, VAPOR bath, chiropodist. 225 Howe St. Est. 1912. 14584-26-12

MRS. H. LORBEER, SWEDISH MASsage, steam bath. 1052 View St. G1752. 15087-26-37

SWEDISH MASSAGE, STEAM BATHS, colonic irrigation. 506 Campbell Bldg. E2721. 14455-tf

14 EDUCATIONAL

MRS. WILFRID ORD, F.T.C.L., A.T.C.M., M.R.S.T., voice and speech specialist. 1005 Cook St. Phone G5525. 14543-26-36

SPANISH, MEXICO AND SOUTH AMERican. Ayton, 410 Quebec St., E0518. 14731-26-17

14a MUSIC

PLOWRIGHT'S GUITAR, MANDOLIN, Banjo Studio, 1116 Broad. E4943, E9092. 15096-26-37

NURSING HOMES

ST. JUDE'S HOME OR THE AGED. Under the care of the Sisters of the Love of Jesus. Apply the Sister in Charge, 4325 Willow St., Vancouver, B.C. 15119-26-38

14e DANCING

BALLROOM AND TAP 24854 GEORGE Rosaly, Fort and Elford Sts 12851-tf

DOROTHY COX, M.R.A.D., A.I.S.T.D., London, Eng. All branches. E7638.

LEARN TO DANCE! FLORENCE CLOUGH Dance Academy, 830 St. Charles. E2776.

VIOLET FOWKES STUDIO—ALL TYPES of dancing. 1112 Gov't. E2066.

17 MISCELLANEOUS

SAWS FILED, GUMMED, SET; TOOLS sharpened. E1029. W. Emery, 1567 Gladstone.

18
Personal

A PLACE TO ENJOY HOME-LIKE HOT meals, prepared and cooked by white help. The Mayfair Cafe, 1011 Broad St. at Fort.

A UNION LABOR CLEARING HOUSE—Coal, wood, oil, sawdust, transfer and moving. (Inserted, Truck Drivers Union, A.F. of L. affiliate.) E7734. 14723-26-17

BON TON BAKERY, 743 FORT ST. FINest cakes and French pastry. Phone G5941. 14356-26-26

SPECIAL LUNCH, FRENCH SALADS. Cafe de Paris, Atlas Theatre Bldg.

DRY CLEANING AND DYEING. CITY Dye Works, Geo. McCann, mgr. G1621. 14987-26-29

FINE SELECTION KNITTED SUITS, embracing quality and style. Gordon Ellis, 1107 Government St.

HIGH-CLASS FUR-TRIMMED OVERcoats at greatly reduced prices. Gordon Ellis Ltd., 1107 Government St.

MEN! DON'T BE WEAK, WORNOUT! New Ostrex Tonic Tablets contain raw oyster invigorators. Put new life in whole system. If not delighted, maker refunds price paid, $1.25. Call, write Vancouver Drug and all other good drug stores. gen-tf

PRINTING AND RUBBER STAMPS. Sweeney-McConnell, 1012 Langley St. G2412. 15121-26-37

TODAY—CAFE DE PARIS, ATLAS BLDG. Teas, lunches, etc. Free reading.

OUR BOARDING HOUSE . . . . with . . . . Major Hoople

PERSONAL

WHITE LUNCH LTD. ANNOUNCES INstallation of individual kitchens with white chefs, at Government and Johnson St. cafes. For quick service, spaciousness, good food and Silex coffee, try the White Lunch. 14642-26-13

Employment

19 HELP WANTED—MALE

AMATEUR ARTISTS—COMPETE FOR free course (value $190). Write today for free test. Give age and occupation. Box 452 Times. 452-6-15

DIESEL—FASTEST GROWING INDUStry, needs trained men. Enrol now. Practical shop work. Low cost. Easy terms. E. O. Sonstely, St. James Hotel. G1187. 15111-26-38

LOCAL AGENCY FOR FLEX PRODUCTS available to hustler. Good profits. Exclusive territory. Experience unnecessary. Call at 358 Moss St. 15120-2-13

MEN WANTED FOR RAWLEIGH routes of 800 families. Reliable hustler should start earning $25 weekly and increase rapidly. Write today. Rawleigh's, Dept. WG-197-S-M, Winnipeg, Can. gen-1-12

WELL ESTABLISHED MAIL ORDER house desires representative for popular priced made-to-measure men's clothing. Apply, stating experience and references. Fit & Fashion, 984 Queen St. W., Toronto. 15103-1-12

21 SITUATIONS WANTED—MALE

CARPENTERING, BUILDING, REPAIRS. E6776. Estimates free. 14959-26-29

HOUSES, GENERAL REPAIRS, MODernizing; all trades. J. Fairall. E8343. 14936-19-27

24
Beauty Specialists

A LASTING PERMANENT, SKILFULLY done, attractively priced. Firth Brothers, 635 Fort St. E2544.

A MARCEL THAT LASTS 8 MONTHS, done at the LaFrance Beauty Salon. You may wash, wet or swim; it won't come out; done without iron, machine or electricity. 1130 Douglas St. G7443.

A REDUCED RATE ON PERMANENTS; guar. satisfaction. Bobette Salon. G6852.

AVOID THE UNCERTAINTY—SEE THE tested proof before having your next permanent. Bert Waude Hairdressing. Phone E4023. 709 Fort St.

INDIVIDUALITY
is expressed by a TYRRELL permanent wave. A wave deep, lasting and natural. A perfect expression of your individuality. MAISON TYRRELL, the hairdressing specialist in David Spencer's.

MARIE FRANKLING NOW AT 1036 Fort. Certified operator for genuine Bonat permanent wave, shampoo, etc. E8234. 14996-26-31

NO-ELECTRICITY PERM. BELLE Beauty Shoppe, 1025 Cook. C. W. (Bill) Atkinson. G4943.

QUADRA HAIRDRESSING PARLOR — Permanents, marcels, hair cutting; reasonable. E0566. 14854-26-24

THE HILDA BEAUTY SHOP offers a choice of machineless, steam-vapor and electric permanents. Windsor House, Oak Bay. E0722 15033-26-33

THE HOLLYWOOD BEAUTY SHOP FOR a beautiful, soft, curly, reasonable permanent. 617 Fort St. E0433 (across from Kirkham's). 14754-26-19

VICTORIA BEAUTY PARLORS — CALL E6515 for a good Permanent. All experienced operators. 1218 Broad Street.

AN ALLURING APPEAL
Learn HAIRDRESSING, a cultured, dignified profession, and so turn that Artistic Talent of yours into commercial fields.
Individual Instruction—Easy Terms
Call or Write
MOLER HAIRDRESSING SCHOOL
Rooms 208 1104 Douglas St.

For Sale—Wanted

25 FOR SALE—MISCELLANEOUS

A. J. GREGG — HOUSE WINDOWS cleaned outside, 6c each. G5023.

A DOZEN LOVELY CHESTERFIELD sets (all brand new), every set a genuine bargain. Beautiful new covers and all styles. See these at Regency Storage Co., Wharf St. G1195. (Terms.)

A NICE GRILLED KIPPER IS DELIcious. New kippers at Askey's Fish Market, 624 Yates St. Delivery. G7101. tf

ALBION RANGE—STEEL TOP, ENAMEL back, waterfront, thermometer, $38. Carter's Stove Store, 822 Fort St. E3511.

BLACK SOIL, CINDERS, ROCK, OLD manure, sand, gravel, del. E8481

CIRCULAR AND BAND SAWS, LATHES, etc. Hickman-Tye Hardware Co. Ltd. G8137.

COMBINATION DESK AND BOOKCASE, $9.50. Nice corner china cabinet, $22.50. Holland Bros., 733 Fort St. E0913.

CREAM BED COMPLETE, $20. LOGIE'S Furniture Mart, 845 Fort St. E6361. 14952-26-29

DISMANTLING Ss. BORDER QUEEN—Fittings, etc., for sale. Capital Iron & Metals Ltd.

FACTORY TO YOU CHESTERFIELD sets Repairing. Victoria Upholstery, 1815 Douglas. G7934. 15002-26-31

FOR SALE—ONE SINGER DROPHEAD with round bobbins, $20. Two Singer tailor machines at $15. Singer Sewing Machine Co., 726 Yates. E6513.

3 JANUARY SPECIALS

EASY WASHER—Model "U," vacuum-cup, spin-dry. This washer is in perfect condition and has had the best of care. Originally sold for $225. To clear at $99.50
NORGE REFRIGERATOR—Ideal size for the average family. Was $249.50. To clear at $99.50
VICTOR AUTOMATIC RADIO-PHONOGRAPH—With home recording. Twelve tubes. Was $395. To clear at $125
The Above Are Fully Guaranteed and Can Be Purchased on Extremely EASY TERMS
KENT'S
641 Yates St. Phone E6013

GET YOUR SUPPLY OF STAPLES NOW at our clean-out price. Regular $2.50 box for $2.00. Bostitch Sales and Service, 811 Fort. E5351 13553-tf

MAHOGANY FINISH DRESSER, $13.75. Willis piano, $110. Century Arts Shop 744 Fort. E3345.

MANGOLDS, $7 TON; HORSE MANURE; one big horse, 17 hands; 25 pullets. G1555. 474-26-37

MATTRESSES REBUILT BY CAPITOL Mattress Factory, 720 Fisgard St. E0833

OWN YOUR OWN TYPEWRITER—PORtables, $45 and up. Terms arranged. Remington Rand Ltd., 921 Gordon. G6013. 15106-26-37

PRACTICAL CLOTHING—IN KHAKI, oilskin or rubber; all sizes. F. Jeune & Bro. Ltd., 570 Johnson. G4632. 1-12

FOR SALE—MISCELLANEOUS
(Continued)

RANGE CASTINGS AND REPAIRS FOR most makes. B.C. Hardware, 718 Fort Street.

RIFLE, 22 CAL., $3.75; FIELD GLASSES, $6.75; 8-power prismatic glasses, $17.50; gents' watches, 95c; telescopes, $1.50; radio tubes, 50c; new Dunlop tires, $1.10; steel fishing rods, $1.25; microscopes, $1.75; Waltham and Elgin watches, $4.75; latest-style spectacles to fit any sight, $2.75. Aaronson's Cut-rate Store, 1328 Gov't.

NURSERY STOCK AND PLANTS

SPRING PLANTING IS NEAR—ORDER now! Order now! Fruit trees, roses, shrubs. Layritz Nurseries, 750 Fort St. G3733. 15099-26-37

25a BICYCLES & MOTORCYCLES

C.C.M. BICYCLES, $12.50 TO $27.50. Easy terms. Bicycles repaired. We also buy old bicycles and parts. Aaronson's Cut-rate Store, 1328 Government St. G4722.

EVERYTHING IN WHEEL GOODS. Harris' Bicycle Store, 738 Fort. G7824.

HARLEY TWIN AND HARLEY SINGLE, to clear cheaply. Mutual Auto Sales. 15042-6-13

NEW C.C.M. OR B.S.A. BICYCLES — Why not start 1937 right and treat yourself to a brand new C.C.M. or B.S.A. bicycle? Prices are reasonable, and terms can be arranged. A bicycle provides very low cost transportation and it is convenient and healthy. Your old machine taken in trade. Robinson's, 1220 Broad St., opp. Colonist.

25b MUSICAL INSTRUMENTS

BEAUTIFUL MASON & RISCH PIANO, mahogany case; real snap at only $125. Fletcher Bros.

"BELL" PIANO, SPLENDID TONE, PERfect condition, $115; had careful use. 541 Toronto St. xxxx-tf

ORCHESTRATIONS, 25c TO $1; VIOlin, 'cello, bass strings. Hickling, 709 Johnson. 15098-26-37

LEARN TO DANCE WITH VICTOR RECORDS
A set of three records with guide and charts for dancing the fox trot, waltz and tango.
Complete For
$4.00
MUSIC DEPT. DAVID SPENCER LTD.

25c RADIOS

1937 RADIOS FOR HIRE, BY WEEK or month. Aaronson's Cut-rate Store, 1328 Government St. G4722.

25d
Building Materials

BOAT LUMBER; BEST QUALITY spruce oars, $1.50 pair. Dalziel Box Co. G1422

SIDNEY SPEEDY SERVICE
When you need Lumber for fencing, sidewalks or any odd job around your home, call us.
SIDNEY LUMBER
G2515 2116 Government St.

THE MOORE-WHITTINGTON LUMBER COMPANY LIMITED
Established 1893
LARGE STOCKS—RIGHT PRICES
Lumber, Millwork, Gyproc, Masonite, Shingles, Etc.
You are cordially invited to visit our MODEL KITCHEN, at Bridge and Hillside. Our Business Is Built Up by Satisfied Customers

27 WANTED—MISCELLANEOUS

CASH FOR OLD GOLD, SILVER
PACIFIC JEWELRY & LOAN CO.
1212 Broad St., opposite Colonist G2724 14583-26-12

WANTED—FURNITURE, TOOLS, ETC., for cash. Phone G4913.

WILLOWS, PLOWMAN CO. BUY ANY quantity good furniture, any time. Phone G4424. 705 Johnson St.

28 DOGS AND CATS

FOR SALE—BLACK LABRADOR REtrievers, male and female; registered; excellent hunters. Mrs. J. Sanderson, 1360 Grant St. G1956. xx-tf

RED COCKERS, SCOTTIES, WIRES, Collies, also number of cheaper puppies for children's pets. Pet Shop, 1412 Douglas.

29 POULTRY AND SUPPLIES

BABY CHICKS—FIRST HATCH, FEBruary 12. Place order early. All breeding stock B.C. approved and blood-tested. Barred Rock, R.I.R. and Wyandotte, $15 per 100. Leghorn, $14. A. E. Nix, 3500 Douglas. E3578. 464-1-12

RED BREEDING HENS, PRODUCTION records, $2, delivered. Cockerels, $3, two $5. Pullets, $1.50. Exchange for hay or cow. Robinson Red Ranch, Prospect Lake. 477-1-12

Automotive

36 AUTOMOBILES

CLARKE AUTO SALES
Opposite Hudson's Bay
CASH PAID FOR GOOD USED CARS
WE ALSO KEEP A GOOD SELECTION OF CARS FOR SALE
15063-26-35

USED TRUCKS

1935 MAPLE LEAF 2½-TON	$950
1934 CHEVROLET 2-TON all new tires	750
1934 FORD V VAN	345
INTERNATIONAL (duals)	250
1929 WHIPPET PICKUP	150
1929 CHEVROLET 1-TON	75

EASY TERMS
THE MOTOR HOUSE (Victoria) LTD.
921, 971 Yates E6722, E1107
Chevrolet Dealers

JANUARY CLEARANCE SALE

HUPMOBILE TOURING	$ 25
PAIGE SEDAN	50
FORD SEDAN	50
DODGE COUPE	95
FRANKLIN SEDAN	150
WILLYS SEDAN	565
PLYMOUTH SEDAN	495
NASH SEDAN	1050

You'll Do Better at the National
NATIONAL MOTOR CO. LTD.
819 Yates St. G8177

DAILY TIMES CLASSIFIED ADS BRING results quick. If you have something you want to sell tell people about it with a Times Classified Ad. Call Classified Ad.

AUTOMOBILES
(Continued)

NEW CAR SNAP
Reduced To
$795
1936 De Luxe Willys Sedan, up to 35 miles per gallon; easy to handle, comfortable, power and speed. Don't miss this chance. Your car in trade.
MASTERS MOTOR CO. LTD.
809 Yates Phone E3541

FIVE CLEARANCE SPECIALS
'27 Dodge Sedan, $95. '26 Chev. Delivery, $95. '26 Chrysler Roadster, $125. '27 Oldsmobile Sedan, $125. '27 Ford Coupe, $35.
MUTUAL AUTO SALES 932 Johnson

JAMESON MOTORS NEW 1937 REDUCED PRICES ON USED CARS
'33 Terraplane Sedan—In first-class condition. Reduced to $595
'36 Ford V-8 Coach—Like new, with heater. Reduced to $745
'31 Studebaker Commander 8 Regal Sedan—First class; side mounts. Reduced to $495
JAMESON MOTORS LTD.
Broughton St.

1934 McLaughlin-Buick De Luxe Sedan—Small mileage; six good tires, two new $985
1931 McLaughlin-Buick Sedan—Very good condition $545
1931 Studebaker Special Sedan—Six tires $595
DAVIS-DRAKE MOTORS LTD.
Fort and Quadra

SOME OF BEGG'S BEST BUYS
1935 PLYMOUTH DE LUXE COUPE—Condition like new; hydraulic brakes; all-steel body; low mileage. A bargain $750
1931 STUDEBAKER SIX SEDAN — Six-wheel equipment; paint, motor, tires, etc., in first-class condition. A snap $550
1930 WILLYS-KNIGHT SEDAN—In perfect order, inside and out; six wheels and trunk rack. An ideal family car $495
1929 DODGE SENIOR SIX SEDAN—Hydraulic brakes; steel body; mechanically O.K. A car that can take it $395
BEGG MOTOR CO. LTD.
865 Yates St. Phone G1144
Plymouth, Chrysler, Dodge and De Soto Dealers

CASH FOR YOUR CAR AT EMPRESS Garage; best prices. E7632. 15030-26-33

OWNER INSISTS ON QUICK RESULTS. We have just received '30 Essex Challenger two-door sedan; small mileage; everything really well kept. Ask to see this and make offers. Mutual Auto Sales, 932 Johnson. 7-13

RE-BUILT BATTERIES FROM $4.50. Red's Service Station Ltd. 818 Yates. 8599-tf

SEE US FIRST FOR CAR RESELLING. Mutual Auto Sales, 932 Johnson. G5843.

SPEEDOMETER AND WINDSHIELD cleaner repairs. Chet Dowman, 724 Johnson. E1411. 5069-tf

'29 ESSEX COUPE — RUMBLE SEAT. Chisholm's Garage, 615 Courtney. E5132. 15118-3-14

1929 MODEL A FORD TON TRUCK, $250; easy terms as low as ten $25 monthly payments to reliable security person. G2375. Or $225 cash. 14924-tf

Rentals

37 FURNISHED SUITES

FOR RENT—COMFORTABLE TWO AND three-room suites; heat and light included. Scott Apartments. G0259.

39 HOUSEKEEPING ROOMS

A VERY WARM COSY ROOM, FOR lady or gentleman. E6440. 15097-26-37

HOUSEKEEPING ROOMS—1621 QUAdra; single or suite; two blocks from City Hall. 292-26-15

FURNISHED HOUSEKEEPING ROOMS; also three-room suite. E3173. 15044-2-13

SUITE, $12; ROOM, $7; ROOM AND board, $6 per week; close in. E4550. 14781-26-19

$8.50 MONTHLY—CLEAN, COMFORTable furnished room; best district; close to town; every convenience; suitable only for single tenant. Call 737 Vancouver St., or phone G1073. tf

SURVEYS SHOW THAT WOMEN WHO shop The Times Classified first, save more! Are you saving as much as you possibly can? A month of shopping with The Times Classified will open your eyes!

40 ROOM AND BOARD

ABERDEEN, 941 McCLURE—H. AND C. water in rooms; excellent board. G0111.

COMFORTABLE ROOMS; BOARD IF DEsired; moderate terms; close in. Phone G7855. tf

ROOMS OR FRONT BED-SITTING; near Parliament Buildings; good board. G7368. 462-4-13

42 UNFURNISHED SUITES, ROOMS

A BEAUTIFUL SUITE TO RENT, AT Beacon Court, 238 Douglas; electric range, Frigidaire, open fireplace; reasonable rent. Vacant January 1. Owner, G7383. 14762-26-18

NEWLY DECORATED—TWO BEDrooms, dining-room, living-room, bathroom, kitchen, with or without heat; Linden Ave., near sea. Phone E8549. 466-6-16

43 UNFURNISHED HOUSES

CLEAN, COMFORTABLE FAMILY HOME, with furnace, garage, etc. 1561 Pembroke, $20. Moore-Whittington Lumber Co. E7108. 15083-3-12

MOST DESIRABLE FIVE-ROOM MODern bungalow, 1431 Richardson St. D. H. Bale. E6616. 15112-26-38

500 JOFFRE STREET, SIX ROOMS, good condition. G6859. 14453-tf

44 STORES, OFFICES, WAREHOUSES

STORES IN OAK BAY THEATRE BUILDing. Hot water, heat, all modern equipment. Rental $35. Apply the Royal Trust Co., 1202 Government St. E4126. tf

Real Estate

49 HOUSES FOR SALE

CHOICE CLOSE-IN REAL ESTATE FOR sale. Two new duplex buildings with equipment; one bungalow. Rentals, $150 per month. Good tenants. For particulars see the Moore-Whittington Lumber Co. Ltd. 15117-3-14

PRODUCING SUBURBAN ACRE with bungalow of five rooms, three-piece bathroom, basement and furnace; quantity of small fruits, fruit trees and large poultry house; city water, light and phone; southern slope, fine outlook; close to school; low taxes; immediate possession. Price, $2,750. Easy terms can be given.
THE ROYAL TRUST CO.
1202 Government St. Phone E4126, E3130

HOUSES FOR SALE
(Continued)

BRAND NEW STUCCO—Oak Bay, on a lot 65x200, close to beach and schools. Contains five rooms and a sun room on ground floor. Everything in it right up-to-date. Well built by reliable contractor. Price, on terms $4500

$4500

$5000 buys six-room stucco Bungalow, low, south of the avenue, Oak Bay, not far from Monterey School. Has two bathrooms, nice surroundings.

$4700 buys another in Oak Bay on a 70-ft. lot; very pretty design, Tudor style, black beams and stucco outside. Six rooms on ground floor; oak parquet floors.

THE B.C. LAND AND INVESTMENT AGENCY LTD.
922 Government St. G4115

56 MONEY TO LOAN

MONEY AVAILABLE FOR MORTGAGE loans in sums ranging from $250 to $3,000. Low interest; quick decisions. Building loans. Also large amounts for loans on business properties. P. R. Brown & Sons Ltd., 1112 Broad St. Phone G7171.

YOU CAN'T GO TO THE TROUBLE and expense of contacting thousands of people on the telephone. But you can tell them about that article you want to sell—that house you want to get a tenant for—with a Times Classified Ad. 000-6-14

55
Business Opportunities

SMALL CORNER STORE—CHEAP FOR cash; living quarters. Box 15113 Times. 15113-2-13

OPPORTUNITY KNOCKS AT YOUR DOOR

A small Saanich farm in Mount Tolmie district; splendid location, just outside two-mile circle from City Hall. About 11 acres, now occupied as dairy farm. Barn for 12 head and usual outbuildings. Well-built home of 8 rooms, with modern conveniences. Absentee owner simply must sell and has reduced price from $4,500 to

$3,500

P. R. BROWN & SONS LTD.
1112 BROAD ST. PHONE G 7171

A NICE HOME
In the Fernwood District
An extra well built residence containing very large living and dining-rooms, fireplaces, beamed ceilings, panelled walls, built-in features, hot water heating; three nice bedrooms, large unfinished attic; garage, two nice lots. Only $3,000
You Should See This Property
Swinerton & Co. Limited
620 BROUGHTON STREET

WANTED
TO BUY
IMMEDIATELY
WE
have several cash buyers for four and five-room Bungalows, in the $1,500 to $2,000 PRICE CLASS. Also a number of purchasers for three-four and five-room Bungalows on a part payment basis in the $1,000 to $1,500 PRICE CLASS. If you wish to sell your property, kindly let us have particulars of same.
L. M. ROSEVEAR & CO. LTD.
110 Union Bldg., 612 View St. G 6041

Car Specials

SINGER COACH	$775
CHEVROLET COUPE	$695
FORD V-8 COACH	$475
PONTIAC COACH	$275
AMERICAN AUSTIN COUPE	$250

Revercomb Motors
925 YATES ST. G 6421

GOVERNMENT LIQUOR ACT

NOTICE OF APPLICATION FOR TRANSFER OF BEER LICENSE

Notice is hereby given that on the 12th day of February next, the undersigned intends to apply to the Liquor Control Board for consent to transfer of Beer License No. 3939, issued in respect of premises being part of a building known as "The Dugout," situated on Lagoon Road, in the Esquimalt District, Province of British Columbia, the same being part of Section 13, Esquimalt District, Province of British Columbia, in the Victoria Land Registration District, in the Province of British Columbia, from G. D. Edwards to F. G. Buxton of Esquimalt, British Columbia, the transferee.

Dated this 14th day of January, 1937.

F. G. BUXTON,
Applicant and Transferee.

TENDERS

TIMBER FOR FERRY SERVICE

Sealed tenders addressed to the undersigned will be received until 10 a.m., Mountain Standard Time, Wednesday, February 3rd, 1937, for the supply of approximately:

(a) 111,000 B.M. Feet Douglas Fir Lumber.

(b) 4,320 Lin. Feet Douglas Fir Piling.

Full particulars can be obtained on application to the undersigned.

Lowest or any tender not necessarily accepted.

H. S. CARPENTER,
Deputy Minister of Highways and Transportation,
Government of Saskatchewan.
Regina, Saskatchewan,
January 8th, 1937.

CORPORATION OF THE DISTRICT OF SAANICH

Notice is hereby given that Public Meetings will be held as follows:

Ward 1—Jan. 18, at St. Aidan's Hall.
Ward 2—Jan. 20, at St. Mark's Hall
Ward 3—Jan. 18, at Gordon Head Hall.
Ward 4—Jan. 19, at Marigold Hall.
Ward 5—Jan. 21, at Royal Oak Hall.
Ward 6—Jan. 21, at Temperance Hall.
Ward 7—Jan. 20, at Hampton Hall.

All meetings to commence at 8 p.m.

R. R. F. SEWELL,
Municipal Clerk.

BUS CONTROL IS PROPOSED

Canadian Press

Ottawa, Jan. 15.—A bill will be introduced in the Commons to extend the authority of the Board of Railway Commissioners, the Throne Speech yesterday indicated. The bill has not yet been prepared, but will give the commission some authority over motor buses and trucks.

Legal officers of the crown are studying the jurisdiction of the federal government in this matter. Possibly the only jurisdiction would be to govern interprovincial traffic and traffic on Dominion highways. The most important Dominion highway would be the Trans-Canada. Unless some co-operation can be agreed upon with the provinces, the Railway Board's powers to control busses based on federal jurisdiction would not be far-reaching.

ITALY LIMITS SIZE OF GUNS

Accepts Fourteen Inch Rule for Ships; Japan Asked to Follow Suit

By GEORGE HAMBLETON
Canadian Press Staff Writer

London, Jan. 15.—Italy today accepted the fourteen-inch gun for her battleships.

With the exception of Japan, all the principal naval powers have now accepted the limitation of the fourteen-inch gun. Negotiations are under way with Japan to secure her acceptance.

Adoption of the fourteen-inch gun by all naval powers would mean a halt had been called in the threatened upward race in both guns and the size of ships. Italy's decision consequently is received in London with the greatest satisfaction.

The London Naval Treaty signed by the British Commonwealth, the United States and France early in 1935 sought to impose a limit on the sizes of guns. Efforts to secure limitation of the numbers of warships—features of the Washington treaty and the first London treaty—had failed.

ALL ASKED TO SIGN

Delegates then took steps to limit sizes. They reached an agreement not to build capital ships carrying guns with a calibre of over fourteen inches, providing all signatories of the Washington treaty of 1922—Great Britain, the United States, Japan, France and Italy—gave similar assurances before April 1, 1937. If others did not give a similar undertaking before April 1, then the maximum size for guns would be sixteen inches.

Japan now remains the only naval power not to accept the fourteen-ich limit. Germany and Russia, although not signatories of the Washington treaty, are understood to have accepted it.

ENGLISH TEAM SCORES FAST

Barnett puts on 129 for M.C.C. in Cricket Match With Tasmanian Club

Hobart, Tasmania, Jan. 15.—Piling up 392 runs for eight wickets, the touring Marylebone Cricket Club team made a great start in its match against a combined Tasmanian eleven that included Clarrie Grimmett and Frank Ward, South Australian googly experts.

The international bowlers were treated with scant respect by Charles Barnett, young Gloucestershire player and Joseph Hardstaff, Nottinghamshire.

Barnett hit up 129 runs in three hours, hitting three sixes and fourteen fours and Hardstaff made 94 not out including two sixes and eleven fours. R. E. S. Wyatt, former English skipper, ran up 30 runs. The match is a three-day affair.

B.C. MAINLAND MAYORS BACK

Nelson and Vernon Re-elect Council Heads; Rossland Elects J. E. Gordon

Canadian Press

Nelson, B.C., Jan. 15.—J. P. Morgan was re-elected mayor of Nelson yesterday by a majority of 27, polling 562 votes to 546 for his opponent, Ald. T. H. Waters.

A $75,000 waterworks improvement by-law was approved, with 673 votes for, 197 against and 44 rejected. A three-fifths majority was required.

ROSSLAND ELECTION

Rossland, B.C., Jan. 15.—John E. Gordon was elected mayor of Rossland in yesterday's polling, defeating Mayor William Arrowsmith by 31 votes.

VERNON VOTES

Vernon, B.C., Jan. 15.—E. W. Prowse yesterday was re-elected mayor over L. L. Stewart by 616 to 319 votes. Mayor Prowse will serve his sixth term.

Kamloops and Revelstoke will vote tomorrow.

ROYAL CITY ELECTION

New Westminster, Jan. 15.—George L. Cassady, Ald. A. J. Courtenay, William Mott and Ald. L. J. Sangster were elected to the New Westminster City Council in yesterday's civic elections. Sangster led Ald. T. D. Trapp by only four votes and there may be a recount.

W. R. Robson, Frank Sheppard and Norman McDonald were elected to the school board.

Mayor Fred Hume was elected by acclamation last Monday.

DR. TOLMIE IN BENNETT'S SEAT

Canadian Press

Ottawa, Jan. 15.—"I could have died with embarrassment," Hon. Simon F. Tolmie, new Conservative member for Victoria, said as he explained how it was he slipped into the vacant seat of Rt. Hon. R. B. Bennett, opposition leader, after he had been introduced to the House of Commons yesterday afternoon.

"The trouble was I didn't notice whose seat it was. It wasn't until afterwards that I realized what all the laughter and shouting was about."

Then Dr. Tolmie's eyes twinkled as he looked down over his rather substantial frame. "But I guess I filled the seat all right."

The three other men members, when they were presented to the House yesterday and shook hands with the Speaker, immediately left the chamber, which is the customary procedure.

Soccer Standings

(Up to and including games of Saturday, January 9.)

ENGLISH LEAGUE

	P.	W.	L.	D.	Goals F.	Goals A.	Pts.
Arsenal	25	12	5	8	55	32	32
Charlton Athletic	25	12	5	8	32	27	32
Brentford	24	12	6	6	47	38	30
Sunderland	25	13	9	3	51	43	29
Derby County	25	12	8	5	56	51	29
Middlesbrough	25	12	9	4	46	47	28
Portsmouth	25	10	7	8	38	38	28
Huddersfield Town	25	9	7	9	45	33	27
Everton	25	11	9	5	52	46	27
Manchester City	24	9	7	8	48	40	26
Grimsby Town	25	11	10	4	53	51	26
Chelsea	25	10	9	6	32	34	26
Wolverhampton Wdrs.	25	11	10	3	46	37	25
Stoke City	25	8	8	9	38	33	25
Preston North End	25	8	11	6	35	48	22
Birmingham	25	6	11	8	36	45	20
Bolton Wanderers	25	6	11	8	29	45	20
Leeds United	24	8	14	1	37	46	19
Sheffield Wednesday	24	5	11	8	36	40	18
West Bromwich Albns.	24	7	13	4	42	58	15
Manchester United	25	6	13	6	37	52	18
Second Division							
Blackpool	26	15	6	3	64	33	37
Plymouth Argyle	25	13	5	7	41	29	33
Newcastle United	26	14	9	3	52	28	31
Leicester City	26	13	8	5	47	36	31
Bury	26	12	7	7	39	34	31
Coventry City	25	11	8	6	39	28	30
Sheffield United	26	12	8	6	43	34	30
Aston Villa	25	9	6	10	50	38	28
Burnley	25	10	8	7	32	28	27
Fulham	25	10	10	5	42	30	25
Tottenham Hotspurs	24	10	10	4	53	35	24
West Ham United	24	10	10	4	34	38	24
Chesterfield	25	9	11	5	47	49	23
Swansea Town	25	10	12	3	31	37	23
Blackburn Rovers	25	8	12	5	30	38	21
Norwich City	25	8	12	5	34	42	21
Barnsley	25	8	12	5	33	44	21
Bradford	26	8	13	5	34	55	21
Nottingham Forest	24	7	11	6	34	52	20
Southampton	25	7	12	6	35	49	20
Bradford City	26	6	13	7	34	54	19
Doncaster Rovers	25	4	15	6	17	53	14
Third Division—Southern Section							
Brighton & Hove Ath.	24	14	6	4	40	27	32
Luton Town	23	15	7	1	54	28	31
Gillingham	23	13	6	4	31	27	30
Notts County	24	12	6	6	42	34	30
Bournemouth	23	12	6	5	34	26	29
Watford	24	12	7	5	48	31	29
Northampton Town	23	12	7	4	46	29	28
Millwall	23	11	7	5	39	27	27
Reading	23	10	7	6	42	35	26
Queens Park Rangers	23	10	8	5	40	27	25
Swindon Town	23	9	8	6	45	35	24
Southend United	23	8	8	7	40	37	23
Clapton Orient	23	7	7	9	31	31	23
Cardiff City	23	9	10	4	31	40	22
Bristol Rovers	23	9	12	2	34	41	20
Torquay United	24	7	11	6	29	42	20
Bristol City	23	8	12	3	32	46	19
Walsall	23	6	11	6	29	47	18
Crystal Palace	23	6	12	5	31	39	17
Newport County	23	4	13	6	33	61	14
Exeter City	23	4	14	5	24	49	13
Aldershot	23	2	15	6	26	51	10
Third Division—Northern Section							
Chester	26	14	7	5	54	36	33
Stockport County	23	11	3	9	50	22	31
Oldham Athletic	23	12	5	6	49	32	30
Port Vale	25	12	7	6	42	35	30
Lincoln City	23	12	6	5	56	39	29
Hull City	23	11	5	7	35	30	29
Wrexham	23	10	8	5	44	35	25
Hartlepools United	23	8	8	5	33	30	25
Halifax Town	23	11	9	3	32	34	25
Mansfield Town	23	9	8	6	44	40	24
Accrington Stanley	23	9	10	4	39	30	22
York City	23	7	9	7	37	40	21
Carlisle United	23	9	11	3	33	40	21
Southport	23	6	8	9	38	47	21
Crewe Alexandra	23	6	8	9	36	46	21
Rotherham United	24	9	12	3	47	47	21
New Brighton	24	6	10	8	23	36	20
Gateshead	23	6	10	7	35	45	19
Darlington	23	5	9	9	36	47	19
Rochdale	24	5	11	8	30	49	18
Barrow	22	5	12	5	31	46	15
Tranmere Rovers	24	5	14	5	37	55	15

SCOTTISH LEAGUE
First Division

	P.	W.	L.	D.	F.	A.	Pts.
Aberdeen	27	19	3	5	72	32	43
Rangers	25	16	2	7	51	21	39
Celtic	26	17	4	5	65	30	39
Hearts	26	18	5	3	73	34	39
Motherwell	26	13	8	5	61	42	31
Third Lanark	27	14	10	3	55	45	31
Falkirk	26	13	10	3	69	51	29
Dundee	26	10	7	9	43	46	29
St. Johnstone	27	11	10	6	54	45	28
Partick Thistle	26	9	9	8	52	39	26
Kilmarnock	26	10	11	5	47	53	25
Hamilton Academicals	25	11	12	2	56	67	24
St. Mirren	27	8	12	7	50	55	23
Clyde	26	9	13	4	38	56	22
Arbroath	27	8	16	3	42	65	19
Queens Park	27	6	14	7	34	60	19
Hibernians	26	5	13	8	45	67	18
Queen of South	26	5	16	6	33	70	16
Dunfermline Athletic	26	3	16	7	51	73	13
Albion Rovers	27	4	18	5	38	78	13
Second Division							
Ayr United	24	18	4	2	93	35	38
St. Bernards	23	15	5	3	69	30	33
Morton	23	15	5	3	72	33	33
Airdrieonians	23	12	4	7	53	31	31
Cowdenbeath	24	11	7	6	58	48	28
East Stirlingshire	24	13	9	2	54	54	28
Raith Rovers	23	12	8	3	52	47	27
East Fife	24	9	8	7	52	33	25
Alloa	24	10	10	4	48	47	24
Leith Athletic	24	9	12	3	42	47	21
Kings Park	24	9	12	3	49	71	21
Forfar Athletic	24	7	11	6	50	68	20
Montrose	24	8	12	4	45	79	20
Brechin City	24	6	11	7	44	66	19
Stenhousemuir	23	7	13	4	47	62	18
Dundee United	24	6	12	6	51	64	18
Dumbarton	23	7	13	3	31	53	17
Edinburgh City	24	1	20	3	29	77	5

PLAZA THEATRE

Butterfly Wu, a distinguished Chinese film star, while visiting the "First a Girl" set at the GB studio, expressed her admiration for Jessie Matthews's grace and talent.

Miss Wu was watching Jessie perform an intricate step and rattled something off in Chinese. Her interpreter explained that she had said Jessie was "slim and graceful as a tulip." "First a Girl" is now at the Plaza Theatre.

Brentwood Wins Badminton Play

Playing in the fourth division of the Lower Island Badminton League, Brentwood defeated Saanichton 13 to 3.

Scores, with the Saanichton players first named, follow:

WOMEN'S DOUBLES

Misses E. and D. Book lost to Misses Gore-Langton and Thompson, 15-3.

Misses E. and D. Book lost to Misses Styan and Atkins, 15-10.

Misses North and Robinson lost to Misses Styan and Atkins, 15-3.

Misses North and Robinson lost to Misses Gore-Langton and Thompson, 15-3

MEN'S DOUBLES

Derrenberg and Smith lost to G. Barber and M. Atkins, 15-2.

Derrenberg and Smith lost to F. Airale and Murdoch, 15-11.

Whittaker and Hollaway won from F. Airale and Murdoch, 17-16.

Whittaker and Hollaway lost to G. Barber and M. Atkins, 15-6.

MIXED DOUBLES

Miss North and R. Derrenberg won from G. Barber and Miss Atkins, 15-10.

Miss North and Derrenberg lost to Miss Styan and M. Atkins, 15-7.

Miss Book and Whittaker lost to Miss Styan and M. Atkins, 15-5.

Miss Book and Whittaker won from Miss Atkins and G. Barber, 15-8.

Miss Book and Smith lost to Miss Thompson and R. Murdoch, 15-9.

Miss Book and Smith lost to Miss Gore-Langton and F. Airale, 15-3.

Miss Robinson and Hollaway lost to Miss Gore-Langton and F. Airale, 15-1.

Miss Robinson and Hollaway lost to Miss Thompson and R. Murdoch, 15-9.

Revelstoke, B.C., Jan. 15.—Revelstoke citizens who go to the polls tomorrow in the civic election will vote on a by-law authorizing purchase of the Bank of Montreal building by the city at a cost of $9,000.

The building may be purchased on the basis of $1,000 per year at 4½ per cent interest. The city at present is paying $1,200 a year rental for the building.

OUT OUR WAY By WILLIAMS

TOMORROW ... (SATURDAY) FOR THREE DAYS

● THE QUEEN OF TAPS IS BACK ... The Broadway Melody Girl!

M-G-M's dazzling swingtime musical, successor to "Great Ziegfeld!" It's got stars! It's got rhythm! It's got girls and glitter! It's got a girl and a boy romance to make your heart go pit-a-pat! It's Got Everything!

Daily at 11.55, 2.10 6.25, 9.40

Eleanor Powell in 'BORN TO DANCE'

20¢ 12 TO 1 P.M.

● PHONE G 6811 ●

with JAMES STEWART VIRGINIA BRUCE UNA MERKEL SID SILVERS FRANCES LANGFORD BUDDY EBSEN

LAST TIMES TODAY
JACK BENNY ● BURNS and ALLEN
MARTHA RAYE ● MARY BOLAND
In "COLLEGE HOLIDAY"
— ALSO —
"JUNGLE PRINCESS"

CAPITOL

ALSO ... At 1.48, 5.03, 8.18
AIR DAREDEVILS ... FOREIGN SPIES ... FIGHTING MADLY IN MID-ATLANTIC!
"CRACK-UP"
YOU'RE THERE, TOO ... TO WITNESS THE BIGGEST THRILLS EVER ... WITH
PETER LORRE ● BRIAN DONLEVY ● HELEN WOOD

In New Picture At Dominion

Here is a scene from "Winterset," the new picture, which is now being shown at the Dominion Theatre.

"Winterset" At The Dominion

Excellent Cast in New Picture, Which Contains Drama and Romance

An old miscarriage of justice which sent a man to the electric chair is the basis for the subsequent dramatic and romantic action in "Winterset," photoplay from the famous Maxwell Anderson stage hit, now on view at the Dominion Theatre.

Having scored heavily in the original Broadway success, Burgess Meredith, noted dramatic star, was signed for the film to play Mio Romagna, who dedicates his life to clear the name of his unjustly convicted father. Margo, talented stage and screen actress, and Eduardo Ciannelli, also members of the original cast, are likewise featured, as his tenement sweetheart and a killer respectively.

With John Carradine, Edward Ellis, Paul Guilfoyle, Stanley Ridges, and Helen Jerome Eddy, "Winterset" was directed by Alfred Santell.

MUSICAL HIT AT THE ATLAS

The world's outstanding exponents of "swing" music clash with one of the best-known symphony music aggregations in the country in "The Big Broadcast of 1937," scheduled to open in an all-star blaze of big names, high comedy, beauty and wit today at the Atlas Theatre.

Benny Goodman and his orchestra will uphold the "swing" side and Leopold Stokowski, internationally famous symphony conductor, will lead his famous orchestra for the "sweet" side.

Today's Crossword Puzzle

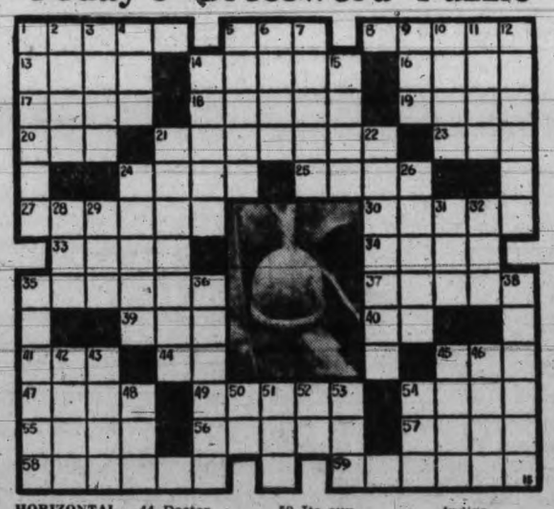

HORIZONTAL
1 Pictured nut.
5 It is the fruit of the ——.
8 It has a —— cup.
13 Donated.
14 Ringworm.
16 On the lee.
17 Monkeys.
18 Stranger.
19 To relate.
20 X.
21 Formed words with letters.
23 Every.
24 Told an untruth.
25 Long-necked bird.
27 Lock of hair.
30 Was dejected
33 Roof edge.
34 To spill
35 Renovates.
37 Compound ether.
39 To observe.
40 Note in scale.
41 Fuel.
44 Doctor.
45 To finish.
47 To press.
49 Growing out.
54 Slipped.
55 Mud
56 Water wheel.
57 To relieve.
58 Some species of this nut are ——.
59 Its cup contains ——.

VERTICAL
1 Glass marbles.
2 Sleeveless cloak.
3 Chamber for baking.
4 Thing.
5 Lubricated.
6 Source of indigo.
7 Turns over.
9 Grain.
10 Olive shrub.
11 Ravine.
12 Screamed.
14 Insulated.
15 Afresh.
21 Supplied with sinews.
22 Stove valves.
24 Washes.
26 Lasso knot.
28 Golf device.
29 Hastened.
31 To deposit.
32 Before.
35 System of rule
36 Calm.
38 To blush
42 Dry.
43 Fern seeds
45 Enthusiasm
46 Unless.
48 The tip.
50 Negative.
51 Circle part.
52 Note in scale.
53 To devour.
54 Measure.

Answer to Previous Puzzle

"Born to Dance" Opens Tomorrow

"Born to Dance," the eagerly-awaited smash musical successor to "Broadway Melody of 1936," with Eleanor Powell, "Queen of Taps," in the stellar role surrounded by practically all of the stars and the executive, production and technical crew of the earlier hit comes to the Capitol screen tomorrow as one of the outstanding pictures on the new Metro-Goldwyn-Mayer schedule.

Two favorites not seen in the previous musical are featured in "Born to Dance" in the persons of the jaunty James Stewart, who plays Miss Powell's leading man, and lovely Virginia Bruce, making her first appearance since her huge success in "The Great Ziegfeld."

Familiar faces from "Broadway Melody" who sing and dance their way through "Born to Dance" include Una Merkel and Sid Silvers, now recognized as one of the screen's most hilarious comedy teams. Frances Langford of radio fame and the long-legged Buddy Ebsen.

OAK BAY THEATRE

Marparet Sullavan, star of Walter Wanger's production for Paramount, which is now at the Oak Bay Theatre says that in spite of the fact that her screen fame is known to millions, she still receives hundreds of letters addressed to her as "Sullivan." Her well wishers invariably include in their missive good wishes for the "luck o' the Irish," and new honors to the "clan o' Sullivan."

Where To Go Tonight
As Advertised

ATLAS—Jack Benny in "The Big Broadcast of 1937."
COLUMBIA—"Gallant Defender," starring Charles Starrett.
CAPITOL—Jack Benny in "College Holiday."
DOMINION—Burgess Meredith in "Winterset."
OAK BAY—"The Moon's Our Home," starring Margaret Sullavan.
PLAZA—Jessie Mathews in "First a Girl."

STARTS TODAY For 3 Days Only

HERE TUESDAY
ROSALIND RUSSELL
●
JOHN BOLES
STARRING IN
"CRAIG'S WIFE"

ACCLAIMED BY NEWSPAPER AND MAGAZINE CRITICS AS THE HIT PICTURE OF THE YEAR!
"LIBERTY" GIVES IT FOUR STARS
★ ★ ★ ★
A TWO-SEASON STAGE SUCCESS ... NOW ON THE SCREEN WITH THE ORIGINAL PLAYERS WHO MADE IT GREAT ...
MAXWELL ANDERSON'S
"WINTERSET"
At 2.07, 4.39, 7.11, 9.43 ... With
BURGESS MEREDITH ● MARGO
EDUARDO CIANNELLI
—ALSO—
Take Our Tip ... Here's the Funniest Comedy in Many Seasons! At 12.59, 3.31, 6.03, 8.35
"All-American Chump"

With
STUART ERWIN
ROBERT ARMSTRONG
BETTY FURNESS
EDMUND GWENN
20¢ 12-1 25¢ 1-5 30¢ 5 On
DOMINION

ATLAS TODAY AND SATURDAY
"THE BIG BROADCAST OF 1937"

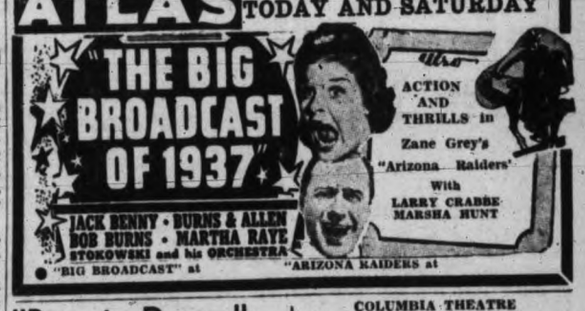

JACK BENNY ● BURNS & ALLEN
BOB BURNS ● MARTHA RAYE
STOKOWSKI and his ORCHESTRA
● "BIG BROADCAST" at
ACTION AND THRILLS in Zane Grey's "Arizona Raiders" With LARRY CRABBE MARSHA HUNT
"ARIZONA RAIDERS" at

COLUMBIA THEATRE

"Gallant Defender," Peter B. Kyne's popular adventure classic, is now on view at the Columbia Theatre. The film is an exciting drama of the bitter feud that existed on the American ranye between the cattlemen who wanted the land for grazing, and the homesteaders who wanted farm land.

COLUMBIA
TODAY and SATURDAY
LEE TRACY ● KENT TAYLOR
in
"TWO-FISTED"
—PLUS—
CHARLES STARRETT in
"Gallant Defender"
ADDED CARTOON
10¢ Till 2 15¢ 2-6 20¢ 6 On

PLAZA THEATRE
AT 1.11, 4.01, 6.51, 9.41
JESSIE MATTHEWS
The Dancing Divinity, in
"First a Girl"
Also
"Early to Bed"
Starring
Mary Boland and Charles Ruggles
Prices: 12-2, 10c; 2-5, 15c; 5 on, 25c

OAK BAY
NOW SHOWING
NOEL COWARD
"Design for Living"
—PLUS—
The Moon's Our Home
A Grand Bill You Will Be Sure to Enjoy

Selected Issues Advance In Active Wall St. Trading

Associated Press

New York, Jan. 15.—Buying currents swept through the stock market today, lifting selected issues fractions to three points to new recovery tops.

The truce in the General Motors strike brought a fast upswing in automobiles, steels, rubbers and specialities in the morning. Many extreme gains were later reduced as the volume dwindled, but last-minute support put most of the leaders back to their day's best marks. There was an assortment of losers, however, at the close. Transfers were around 2,000,000 shares.

Coppers and oils were among contrary performers and the majority of the utilities were at a standstill. Farm implements rested after their Thursday rush. Rails were given a brisk run-up, but they subsided somewhat in the afternoon.

Corporation bonds were mixed. U.S. Governments edged forward. Commodities were inclined to give ground.

Shares pointing higher during most of the session included General Motors, Chrysler, U.S. Steel, Douglas Aircraft, Western Union, Corown Zellerbach, Paramount, Northern Pacific and Great Northern.

In the hesitant column were Anaconda, Kennecott, Cerro de Pasco, Montgomery-Ward and Sears-Roebuck, South Porto Rico Sugar and Crown Cork.

(By H. A. Humber Ltd.)

Dow Jones averages closed today as follows:

Thirty industrials—184.53, up 0.82.

Twenty rails—55.66, up 0.32.

Twenty utilities—37.05, off 0.01.

Forty bonds—105.77, up 0.03.

The range of today's Dow Jones averages was as follows:

INDUSTRIALS—

11.00—184.46, up 0.75.
12.00—184.33, up 0.62.
1.00—184.24, up 0.53.
2.00—184.41, up 0.70.

RAILS—

11.00—55.59, up 0.16.
12.00—56.16, up 0.73.
1.00—55.92, up 0.49.
2.00—55.77, up 0.34.

UTILITIES—

11.00—37.10, up 0.04.
12.00—37.14, up 0.08.
1.00—37.09, up 0.03.
2.00—37.08, up 0.02.

	High	Low	Close
Air Reduction	76-2	75	76-2
Allied Chemicals	234	..	234
Allis Chalmers	78-6	77-6	78
American Can	116-6	115-6	115-6
American Celanese	28-3	27-6	28-3
American For. Power	10-6	10-4	10-6
American Locomotive	45-4	..	45-4
American Radiator	25-6	..	25-6
American Rolling Mills	34-3	33-6	34-3
American Smelter	96-6	95-4	95-4
Amer. Tel. and Tel.	183	182	181-6
American Tobacco	96-4	96	96
American Waterworks	28-6	28-4	28-4
Anaconda Copper	55-7	55-1	55-4
Atchison Railway	75-2	74	75
Atlantic Refining	32-2	31-7	32-1
Auburn	32-3	..	32-3
B. and O. Railway	23-3	22-5	23
Baldwin Locomotive	10-2	9-3	10-2
Bendix Aviation	27-7	..	27-7
Beth. Steel	76-7	75-1	76-6
Boeing	37-6	37-1	37-6
Borden	27-4	27	27-4
Borg Warner	80-4	79-2	80-4
Briggs	57-7	56-4	56-4
Cal. Pack.	44-2	..	44-2
C. P. R.	15-4	15-3	15-4
Case (J. I.)	158	..	158
Caterpillar Trac.	92	..	92
Cerro de Pasco, xd	69-4	68-4	69-2
C. and O. Railway	68	67-3	67-3
Chrysler	123-1	122-1	122-6
Columbia Gas	20-1	19-6	19-6
Commercial Solvent	19-5	19-4	19-4
Commonwealth and So.	4-1	4	4-1
Congoleum	38-2	37-6	38-2
Con. Gas	46-4	46	46
Cont. Can	68-2	67-5	68-2
Cont. Oil	44-3	44-2	44-2
Curtiss Wright	7-5	7-3	7-3
Do. A	21-5	21-3	21-3
Deere and Co.	120-4	119-4	119-5
Douglas Aircraft	75-3	74-2	75-3
Dupont	179-6	179-2	179-2
Eastman Kodak	173-7	172	173-7
El. Auto Lite	42-4	41-6	42-2
El. Power and Lite	25-3	24-7	25
Fairbanks Morse	71	70-4	71
Freeport Texas	30-4	29-6	30-4
General Foods	42	41-5	42
Gen. Electric	59-4	58-5	59-4
General Motors	68-6	68	68-4
Goodyear	30-7	29-6	30-4
Great Northern	43-4	43	43-4
Great West Sugar	38-4	38-2	38-2
Howe Sound	71-6	70-4	70-4
Hudson Motors	21	20-7	20-7
Hupmobile Motors	2-4	2-1	2-4
Int. Nickel	64-1	63-4	64-1
Ind. Rayon	38-2	37-6	38-2
Int. Tel.	13-6	13-2	13-3
Ill. Central	24-7	..	24-7
Johns Manville	155	154-6	155
Kennecott Copper	61	60-6	61
Kresge	27-4	..	27-4
Lambert Co.	20-2	..	20-2
L. and M. Tobacco	109-4	..	109-4
Liquid Carbonic	52	51-3	51-4
Loew's	70-1	70	70-1
Lorillard	23-5	23-2	23-4
Mack Truck	48-4	48-3	48-4
Matheson Alkali	40-4	40	40-4
Mexican Seaboard	43-1	41-2	42
Monsanto Chemical	96	95-6	96
Montgomery Ward	57-7	57-5	57-5
Motor Wheel	24	..	24
Nash	20	19-7	19-7
National Biscuit	31-6	31-4	31-6
National Dairy Products	24	23-6	23-6
National Distilleries	28-6	..	28-6
National P. and L.	14-2	14-1	14-2
New York Central	43-7	43-1	43-5
North American Co.	34	33-4	33-4
North American Avia.	16-3	15-7	16
Northern Pacific	30-1	28-6	29-6
Ohio Oil	19-3	..	19-3
Owens Ill. Glass	153-2	..	153-2
Pacific Gas and Elec.	37-7	37-4	37-7
Packard	11-3	11-2	11-2
Pennsylvania Railway	42-7	42-2	42-7
People's Gas	56-2	55-2	55-2
Phillips Pete.	52	51-6	51-6
Pullman	69-2	68-6	68-6
Pure Oil	21-2	21	21
Radio	12-5	12-1	12-1
Remington Rand	25-7	24-5	25-7
Republic Iron and Steel	29-7	29-3	29-7
Reynolds Tobacco	56-7	56-1	56-6
Safeway Stores	44	..	44
Schenley	44-1	44	44
Sears Roebuck	86-7	86-4	86-7
Shell Union	28-3	..	28-3
Socony Vacuum	16-4	16-2	16-4
Southern Pacific	47-5	47	47
Southern Railway	27-3	26-6	26-6
Sperry Corp.	23-1	23	23
Standard Brands	15-5	15-4	15-5
Standard Gas	13-3	13	13-3
Standard Oil Cal.	45-5	45-4	45-4
Standard Oil N.J.	69-2	68-5	68-6
Stewart Warner	19-6	19-4	19-6
Studebaker	15-3	15-1	15-3
Texas Corp.	54-5	53-4	53-4
Texas Gulf	42	..	42
Timken	72-1	..	72-1
Trans-American	16-3	16-1	16-1
Underwood Elliott	97-1	..	97-1
Union Carbide	104-1	..	104-1
Union Oil Cal.	26	25-5	25-5
Union Pacific	131-2	130-4	131-2
United Airlines	30-3	29-6	30
United Corp.	8-1	7-7	8
United Fruit	83	82	82
United Gas and Imp.	16-4	16-1	16-4
U.S. Cast Iron Pipe	67	..	67
U.S. Indus. Alcohol	39-6	37-5	39
U.S. Realty	18-2	17-6	17-6
U.S. Rubber	50-4	49	50-1
Do. pfd.	97	96	97
U.S. Smelting	92	90-2	90-2
U.S. Steel	82	80-7	81-7
Vanadium	31-6	30-4	31-4
Warner Bros.	17-4	17	17-4
Westinghouse Airbrake	49-7	48-6	49-7
Westinghouse Electric	153-2	152	153-4
Western Union	80-3	79-2	79-6
White Motor	28	27-2	27-2
Woolworth	61-5	61-4	61-5
Zenith Radio	36-6	..	35-6

Foreign Exchange

New York, Jan. 15.—Foreign exchange steady; Great Britain in dollars, others in cents:

Great Britain—Demand 4.91⅛, cables 4.91⅛, sixty-day bills 4.90⅝.

France—Demand 4.67⅛, cables 4.67⅛.

Italy — Demand 5.26½, cables 5.26½.

Other demands:
Belgium 16.87.
Germany, free, 40.23, registered 19.00, travel 20.60.
Holland 54.76.
Norway 24.67.
Sweden 25.32.
Denmark 21.93.
Finland 2.17.
Switzerland 22.97.
Spain unquoted.
Portugal 4.46¾.
Greece .90½.
Poland 18.96.
Czechoslovakia 3.50.
Jugoslavia 2.34.
Austria 18.73N.
Hungary 19.80.
Roumania .75.
Argentine 32.73N.
Brazil 8.80¼N.
Mexico City 27.80.
Montreal in New York 99.96⅞.
New York in Montreal 100.03⅛.
N—Nominal.

MIXED TREND AT MONTREAL

Canadian Press

Montreal, Jan. 15.—Prices moved erratically at the close on today's stock market session, and no definite trend appeared.

International Power moved up 10½ at 9½ and Canadian Hydro-electric preferred a point at 80, while Montreal Power was off ⅛. Hollinger went to 15, up ½, and Nickel to 63¾, up ⅛. Smelters sold down ¼.

(By H. A. Humber Ltd.)

	Close
Associated Breweries	12-1
Bathurst Power and Paper	19-7
Bawlf Grain	4-4
Do. pfd.	32
Bell Telephone	160-4
Brazilian Traction	21
B.C. Power A	38
Do. B	11-1
Bruck Silk	18
Building Products	65
Canada Car and Foundry	19-4
Do., pfd.	28-6
Canada Cement	16-4
Do., pfd.	106-4
Canada Northern Power	29
Canada Steamships	3
Canadian Bronze	68
Canadian Celanese	26-6
Do., pfd.	125
Canadian Hydro-Electric pfd.	81-2
Canadian Ind. Alcohol A	7-2
Do. B	6-1
C. P. R.	15-4
Cockshutt Plow	15-4
Consolidated Smelters	79-4
Crown Cork and Seal	27
Distillers Seagrams	27
Dominion Bridge	56-4
Dominion Coal	14-1
Do. pfd.	21
Dominion Glass pfd.	152
Dominion Textiles	79
Dryden Paper	15-4
Eastern Dairies	4
Electrolux Corp.	23-4
English Electric Co.	32
Do. B	16
Foundation Co.	27
Goodyear Preferred	56
Gurd. Charles and Co.	9
Gypsum, Lime and Alabastine	16-5
Hamilton Bridge	15-4
Hollinger Cons.	14-6
Howard Smith Paper pfd.	101
Imperial Tobacco	14-1
International Nickel	64
Lake of Woods Milling	47-7
McColl Frontenac	14
Montreal Power	36
National Breweries	40-4
Do., pfd.	40-2
National Steel Car	54-4
Niagara Wire Weaving	45
Noranda Mines	79
Ogilvie Flour Mills	260
Ontario Steel Products	16
Power Corp. of Canada	28-2
Quebec Power	23-4
Regent Knitting Mills	9
Saguenay Power	99-6
Shawinigan Water and Power	32
Southern Canada Power	16-4
St. Lawrence Corp.	10-6
Steel Co. of Canada	81-4
Do., pfd.	76
Wabasso Cotton Co.	25
Winnipeg Electric	7-3
CURB	
Abitibi Power and Paper	9-2
Do., pfd.	54-6
Asbestos Corporation	109-6
Bathurst Power B	7-5
Beauharnois Power	7-2
B.A. Oil	25-3
Canada Vinegars	20
Canada Malting	34-6
Canadian Vickers Ltd.	14-6
Do., pfd.	61
Canadian Wineries	3-6
Consolidated Paper	14-4
Dominion Stores	11-2
Dominion Tar and Chemical	18
Do., pfd.	117
Donnacona Paper Co.	16
Do., B	16
Eastern Dairies pfd.	27
Ford of Canada A	25-6
Fraser Co.	34-2
Hiram Walkers	46-4
Do. pfd.	19-6
Imperial Oil	21-4
International Petroleum	35-5
International Utilities A	19
Do. B	2-3
Massey Harris	9
Melchers Distillers A	12-6
Do., B	4
Mitchell, Robert Co.	29-4
Page Hersey Tubes	101
Price Bros.	38
Do. pfd.	125
BANKS	
Canada	58
Montreal	232-6
Nova Scotia	330
Toronto	270
Commerce	209
Dominion	243
Imperial	250
Royal	221

CALGARY LIVESTOCK

Calgary, Jan. 15 (Canadian Press).—Receipts Thursday, cattle 506; calves 23; hogs 331; sheep 307. Friday, to noon, cattle 129.

Cattle steady: Good to choice butcher steers 5.50 to 6.50; heifers 4.50 to 5.00; cows 3.00 to 3.50; veal calves 3.00 to 4.50.

Hogs 10 cents lower; selects 7.90; bacons 7.40; butchers 6.90.

MINES LOWER AT TORONTO

Canadian Press

Toronto, Jan. 15.—Losses had an edge on gains on Toronto mining share market.

Chibougamau sold at a net loss of about 38 cents. Homestead moved up to a new high and the close was down a little for Foothills, Dalhousie, Olga, Calgary-Edmonton and Texas-Canadian.

Prices were up for Noranda, Ventures and Sudbury Basin and lower for Sherritt, Hudson Bay, Waite-Amulet, Coast Copper and Mandy. Eldorado was steady.

(By J. W. Jones Ltd.)

	Close
Alexandria	4
Aldermac	177
Argosy	123
Anglo Huronian	660
Bagamac Rouyn	7
Base Metals	26
Bidgood Kirkland	154
Big Missouri	63
Bobjo	20
Bralorne	805
Buffalo Ankerite	1150
C. and E.	295
Canadian Malartic	190
Cariboo Gold	170
Castle Tretheway	161
Central Manitoba	21
Central Patricia	435
Chemical Research	125
Cons. Chibougamau	220
Coniagas	330
Coniarum	182
Dark Water	258
Dome Mines	5000
East Malartic	155
Eldorado	251
Francoeur	131
Falconbridge	1175
God's Lake	98½
Granada	29½
Green Stabelle	37
Grull Whiskne	17
Hard Rock	295
Hollinger	15⅛
Howey Gold	62
Hudson Bay	35⅝
J. M. Consolidated	44
Kirkland Lake	123
Lake Shore	57¼
Little Long Lac	730
McIntyre	4150
Macassa	780
McLeod Cockshutt	405
McVittie Graham	21
McWatters Gold	103
Moneta	150
Mining Corp.	370
Morris Kirkland	68
Nipissing	290
Noranda	7775
O'Brien Gold	895
Pamour Porcupine	385
Paymaster	116
Perron Gold	215
Pickle Crow	850
Pioneer Gold	620
Premier Gold	430
Prospectors Airways	130
Red Lake Gold Shores	134
Read Authier	570
Reno Gold	121
Royalite	4300
San Antonio	232
Sherritt Gordon	330
Siscoe	615
Sladen Malartic	198
St. Anthony	25¼
Stadacona	105
Sudbury Basin	610
Sullivan	211
Sylvanite	410
Teck Hughes	555
Thompson Cadillac	138
Ventures	305
Waite Amulet	370
Wayside	6¼
Wright Hargreaves	805
Ymir Yankee Girl	35

INDUSTRIALS LIST EASIER

Canadian Press

Toronto, Jan. 15.—Prices for active industrial issues eased off in the late trading today.

Dominion Steel and Coal B dropped about a point, Abitibi common ½ and narrow losses were shown for liquor and oil stocks, Gypsum, C.P.R. and Nickel, Ford "A" advanced 1½ points and the close was stronger for Cockshutt Plow, British American Oil, Smelters. On the losing side were Cosmos pfd., Harding Carpets, Bruck Silk, Dehaviland and the Tamblyn issues.

(By A. E. Ames & Co.)

	Bid	Asked
Bell Telephone	160½	161
Brazilian T. L. and P.	20¾	21
B.A. Oil	25¼	25⅝
B.C. Power A	..	40
Canada Cement	16¼	16½
Do. pfd	106	..
Canadian Pacific	15⅜	15½
Consolidated M. and S.	79	79½
Ford A	25¼	..
Gypsum, Lime and Alab.	16¾	16⅞
Imperial Oil	21⅝	21¾
Imperial Tobacco	14⅛	..
Inter. Petroleum	35⅜	35½
McColl Frontenac	13¾	13⅞
Do. pfd	99½	99¾
Montreal Power com	36¼	36⅝
Shawinigan W. and P.	31½	32
Bank of Montreal	233	..
Royal Bank	219	..
Kelvinator of Canada	36	37½

Oils Advance On Calgary Market

Canadian Press

Calgary, Jan. 15.—United oil shares were active on the Calgary Stock Exchange today, gaining 3 to 23 in a brisk session. There was a report Unted would be listed on the Toronto Exchange.

Only moderate trade was reported in other stocks, but Dalhousie, off 2, was the lone loser.

LIVERPOOL

Liverpool, Jan. 15.—Today's per-bushel wheat quotations, c.i.f. Liverpool, in Canadian funds at current sterling exchange rate of $4.91 as supplied by Broomhall. Shipment January:

	Today	Yest.
No. 1 Man. nor., Vancouver	154¼	155⅜
No. 1 Man. nor., Atlantic (Jan.-Feb.)	153½	155
No. 2 Man. nor., Vancouver	150⅜	152¼
No. 2 Man. nor., Atlantic	152⅜	153½
Argentina, Rosafe (Jan.-Feb.)	122¾	122¾
Australia	136½	136½
Indian, choice Karachi	138⅛	138⅛

Profit-taking on Mainland Market

Canadian Press

Vancouver, Jan. 15.—Base metals and golds met with slight profit-taking in the morning session of the Vancouver Stock Exchange today, while oils were firm to strong. Trading volume continued heavy, total sales getting up close to the million share mark at 913,000.

Hedley Amalgamated reacted slightly from recent highs, declining 3 cents to close the early period at 37. Trading was active, total sales ending at 38,000 shares.

Gold Mountain lost 3 cents at 30 in fairly active trading. B.C. Nickel was a feature, hitting a high of 38 before reacting to end at 32 for a net loss of 3 cents. Over 33,000 shares were traded.

Cheaper base metals continued to attract fairly heavy trading.

Noble Five was a feature, closing down 1 cent at 11, after turning over 44,000 shares.

Whitewater was easier, down a cent at 210½.

In the oils, Okalta was among the firmer stocks, and closed a few cents higher at 94.

C. and E. was weaker, down 5 cents.

(By Mara, Bate & Co. Ltd.)

	Bid	Asked
MINES—		
B.C. Nickel	31	32
Big Missouri	64	65
Beaver Silver	2-6	2-7
Bralorne	815	825
Bridge River Con.	5	6
B.R.X.	9-4	10
Canadian Rand	3-4	..
Cariboo Gold	..	175
Congress	..	11
Dictator	4-2	4-4
Dentonia	14	14-4
Fairview Amal.	15-4	16
Fawn	..	65
Federal	3-6	4
Gold Belt	13	15
Gold Mount	30	32
Grange	2-2	2-4
Grull Whiskne	16-6	17
Hedley Amal.	37	38
Hedley Sterling	11-4	12
Home Gold	3	3-2
Island Mount	107	115
Inter. Gold	..	4-7
Kootenay Belle	81	84
Mak Siccar	7	7-2
McGillivray Creek	19	20
Meridian	.2	..
Minto	20	21
Morning Star	4	4-4
Nicola	13-2	14
Noble Five	10-4	11-4
Pend Oreille	385	395
Pilot Gold	5-2	5-4
Pioneer Gold	620	..
Porter Idaho	11-4	12
Premier Gold	425	430
Quesnelle Quartz	14	15
Relief Arlington	32	34
Reno Gold	119	120
Reward	6-2	7
Sally	11	11-4
Salmon Gold	10	11
Sheep Creek	69	70
Silvercrest	4-6	5-4
Taylor Bridge	7-2	8
United Empire	⅝	¾
Vanalta	8	9-4
Reeves McDonald	87	89
Vidette	..	85
Viking	4-6	4-7
Waterloo	2-4	2-5
Waverley	1-6	2
Wayside	6	6-4
Wellington	7-6	7-7
Wesko	27-4	28-4
Whitewater	21-4	22
Ymir Yankee Girl	36	37
OILS—		
A.P. Con.	35	37
Amalgamated	8	9
Anaconda	8-4	8-6
British Dominion	18	..
C. and E.	295	300
Calmont	57	60
Commonwealth	34	35
Crow's Nest	8	9
Dalhousie Oil	170	175
Freehold	14-6	15
Hargal	14	15
Home Oil	291	295
Highwood Sarcee	16-6	18
McLeod	62	70
Madison	5-6	6
Mar Jon	15	17
Mercury Oil	24	25
Merland	14-2	15
Model Oil	47	48
Nordon	21	22
Okalta com	90	92
Pacalta	14-2	14-4
Ranchmen's	63	72
Royalite	43	45
Wellington	9-4	..
Spooner	25	..
United Oil	23-4	24-4
Vulcan	102	105
MISCELLANEOUS—		
Capital Estates	765	800
Coast Breweries	1310	13-4
Inter. Coal and Coke	22-4	..

Vancouver, Jan. 15.—Stock sales this forenoon on the Vancouver Stock Exchange were:

Listed Oils

Amalgamated—1,000 at .08½.
A.P. Con.—220 at .31, 970 at .32, 1,000 at .33, 500 at .34, 2,500 at .35.
C. and E.—10 at 2.93, 530 at 295, 100 at 2.96, 375 at 3.00.
Commonwealth—200 at .35.
Home—350 at 2.90.
McDougall Segur—1,000 at .21½, 2,600 at .22, 1,000 at .22¼, 1,000 at .22½, 2,000 at .23, 500 at .23½ (b-60).
McLeod—100 at .65, 100 at .65.
Model—900 at .48, 200 at .49.
Vanalta—1,500 at .08½.

Curb Oils

Anaconda—4,000 at .08¼, 2,000 at .08½.
Baltic—500 at .05.
Calmont—400 at .56.
Crow's Nest—200 at .09.

Listed Mines

Big Missouri—1,600 at .65.
Bralorne—60 at 8.10, 200 at 8.15, 150 at 8.20.
B.R.X.—3,000 at .10.
Cariboo—200 at 1.70, 100 at 1.72.
Dentonia—1,500 at .14½.
Gold Belt—1,700 at .14.
Island Mount—100 at 1.10, 20 at 1.13.
Kootenay Belle—100 at .84.
Mak Siccar—6,000 at .07¼, 5,000 at .07⅜, 4,000 at .07½, 400 at .08.
Minto—2,100 at .20¾, 1,000 at .20½ (b-60), 2,600 at .21.
Morning Star—1,100 at .04, 4,000 at .04¼, 2,500 at .04½.
Pioneer—100 at 6.25.
Premier Border—10,000 at .00¾, 500 at .00⅞.
Premier Gold—25 at 4.20, 1,490 at 4.25, 250 at 4.30.
Reeves McDonald—350 at .85, 1,000 at .87, 300 at .88.
Reno—300 at 1.20, 50 at 1.21.
Salmon—1,900 at 10½, 2,000 at .11.
Devenish—1,000 at .05¼.
Freehold—1,500 at .13¼, 2,500 at .13½, 4,000 at .14, 2,500 at .14½, 1,000 at .14¾, 12,300 at .15.
Lowery Pete.—500 at .52.
Madison—1,500 at .05¼, 2,200 at .05⅜.
Merland—25 at .13, 4,000 at .14, 500 at .14¼.
Mercury—100 at .22½, 100 at .23, 300 at .23½, 6,600 at .24, 500 at .24½, 300 at .25.
Mill City—400 at .21, 2,600 at .22.
Nordon—500 at .21½, 3,500 at .22.
Okalta—200 at .90, 1,200 at .91.
Pacalta—200 at .13½, 3,900 at .14, 1,000 at .14¼, 2,000 at .14½.
Royalite—5 at 43.00.
Southwest Pete.—400 at .70.
United—100 at .20, 500 at .20½, 500 at .21, 1,000 at .22, 9,750 at .23, 1,300 at .23½, 1,500 at .24, 1,000 at .24½ (b-60).
Vulcan—500 at 1.03.
Silbak Premier—1,000 at 3.05, 100 at 3.15.
Sheep Creek—600 at .69, 5,650 at .70.
Vidette—700 at .85, 100 at .86.
Wayside—1,000 at .06½.

Curb Mines

Bayview—9,000 at .00¾.
B.C. Nickel—5,400 at .30, 4,000 at .31, 500 at .31½, 9,500 at .32, 200 at .33, 1,000 at .34, 500 at .34½ (b-60), 500 at .35, 1,500 at .35½, 7,100 at .36, 2,500 at .37, 200 at .38.
Bluebird—3,000 at .04½.
Canadian Rand—6,500 at .03½.
Congress—4,500 at .11, 1,800 at .11¼.
Cork Province—2,000 at .11¼.
Dictator—600 at .03½, 7,000 at .03¾, 3,000 at .04, 6,000 at .04¼.
Fawn—1,000 at .64.
Fairview—6,737 at .15½, 1,000 at .15⅝, 1,275 at .16, 1,500 at .16½.
Federal—4,000 at .04.
George River—11,000 at .03⅝, 1,000 at .03¼, 10,000 at .03½.
Golconda—2,000 at .13½.
Gold Mount—1,000 at .29, 5,800 at .29½, 3,500 at .30, 4,000 at .30 (b-60), 1,000 at .31, 3,000 at .31½, 2,300 at .32, 2,200 at .33.
Grandview—1,200 at .14½, 3,200 at .15, 1,000 at .15¼, 7,500 at .15½.
Grange—3,000 at .02½.
Grull Whiskne—1,000 at .16¾, 9,600 at .17, 3,800 at .17¼, 2,600 at .17½.
Haida—3,500 at .00¼.
Hedley Amal.—2,500 at .36, 5,200 at .37, 3,700 at .38, 3,600 at .38½, 3,000 at .39, 1,000 at .39½, 22,100 at .40.
Hedley Sterling—1,000 at .11, 2,000 at .11¼, 5,600 at .11½, 1,000 at .11¾, 3,400 at .12.
Home—200 at .03.
Independence—5,000 at .03½, 1,000 at .03¾.
Inter. Gold—5,000 at .04¼, 1,000 at .04⅞.
Kootenay Florence—100 at .02, 54 at .02½, 4,000 at .02¾, 2,000 at .02⅞, 1,000 at .03.
Kootenay King—500 at .01¼, 4,000 at .01⅜.
Lucky Jim—10,000 at .10, 10,500 at .10¼, 4,000 at .10½.
Morton W.—8,250 at .03½, 1,000 at .03⅝, 16,000 at .03¾, 6,500 at .03⅞.
Nicola—1,000 at .12⅞, 7,500 at .13, 3,000 at .13¼, 1,000 at .13½.
Noble Five—40 at .10, 11,000 at .11, 2,000 at .11¼, 25,600 at .11½, 6,500 at .11¾, 1,700 at .12.
Pend Oreille—100 at 3.80, 100 at 3.85, 25 at 3.95.
Pilot—2,000 at .05½.
Porter Idaho—2,000 at .11½, 9,000 at .12.
Quesnelle Quartz—1,500 at .15.
Relief Arlington—600 at .32.
Reward—1,500 at .06¼, 6,500 at .06½.
Rufus Argenta—3,000 at .04.
Ruth Hope—1,000 at .04½.
Silvercrest—1,000 at .05.
Silversmith—26,000 at .04, 6,000 at .04½.
Snowflake—4,000 at .01½.
United Empire—43,000 at .00⅝.
Viking—10,000 at .04⅞, 44,500 at .05.
Waterloo—100 at .02, 46,000 at .02½.
Waverley—650 at .01¾, 33,000 at .01⅞, 30,500 at .01⅝, 35,000 at .01⅞.
Wellington—7,500 at .07¼, 2,000 at .07⅜, 11,000 at .07⅜, 21,400 at .07⅞, 800 at .08.
Wesko—1,000 at .28½, 3,500 at .29, 3,250 at .29½.
Whitewater—6,200 at .21, 8,500 at .21½, 5,400 at .22, 1,000 at .22½.
Ymir Yankee Girl—100 at .37.

Industrials

Brewers and Distillers—75 at .70.
Coast Breweries—10 at 13.10, 90 at 13.15.
Capital Estates—259 at 7.90, 84 at 8.00.

Futures Lower on Winnipeg Market

Canadian Press

Winnipeg, Jan. 15.—Price weakness in wheat on the Winnipeg Grain Exchange today coincided with the heaviest weeks exports from Argentina since 1934. The close was 1⅞ to ½ cent lower, May at $1.25⅜, July $1.20¾ and October $1.10⅞.

A variety of bullish market factors were ignored as values eased in late dealings under scattered selling that found little support in evidence. A feature of the session was the comparative strength of the October future.

Imparting early-session strength to prices were 400,000 bushel export sales, the sale of four cargoes of Argentine wheat to Italy and one to Germany, and the purchase by Japan of a cargo of Australian wheat.

Odd-lot transactions were the rule in cash grains, with spreads easing fractionally. Coarse grains prices, strong at the opening, slumped with wheat toward the last. Barley featured with a setback of two cents at one time.

(By H. A. Humber Ltd.)

Wheat—	P. Clo.	Open	High	Low	Close
Oct.	111-3	111-6	112-2	110-6	110-7
May	127-2	127-4	127-7	125-2	125-3
July	122-3	122-5	123	120-6	120-6
Oats—					
May	57-4	57-7	58	55-1	55-2
July	54-5	54-6	54-7	52-2	52-2
Rye—					
Oct.	..	..	92-4	91-1	91-1
May	106-7	107-2	108-4	101-7	103-4
July	102-5	102-5	104-4	98-4	99
Barley—					
May	86-6	86-4	86-4	83	83-2
July	76	75-6	75-7	71-4	71-4

Cash Grain Close

Wheat—1 hard 125⅞, 1 northern 125⅞, 2 124⅞, 3 121⅞, 4 115⅞, 5 111⅞, 6 110⅞, feed 92⅞, track 124⅞. Amber Durum—1, 149⅞, 2 141⅞, 3 133⅞, 4 127⅞, track 146⅞. Arw.—2 115⅞, 3 110⅞. Garnet—1 120⅞, 2 119⅞.

Oats—2 cw. 55¼, 3 52¾, ex. 1 feed 53¼, 1 feed 52, 2 49¼, 3 44¼, track 54¼.

Barley—2 row. 90¼, 6 88¼, 3 cw. 83¼, 4 77¼, 5 74¼, 6 73¼, track 82¼.

Rye—1 cw. 100½, 2 100½, 3 95⅝, rej. 2 94½, 4 cw. 90½, track 100.

Flax—1 nwc. 172¼, 2 cw. 168¼, 3 159½, 4 151½, track 171.

INDEMNITIES FOR SATURDAY

(By H. A. Humber Ltd.)
Winnipeg

Wheat—	Bid	Offer
May	123-4	127
July	118-7	122-3
Oats—		
May	..	56-4
Rye—		
May	100-4	..
Barley—		
May	..	85-4
July	..	73-4

Associated Press

Chicago, Jan. 15.—A generally lower range of values distinguished wheat trading late today, with liquidating sales on the part of many holders.

Narrowing of the differences between old and new crop wheat future was a feature. May, an old crop month, showed a maximum fall of 1¼ cents. July and September, representing the new crop, were off less.

At the close wheat was ¼ to 1¼ under yesterday's finish, May 132¾ to 132⅞, July 115¼ to 115⅜, corn ½ to 1⅛ down, May, new, 111⅛ to 111¼, July, new, 106⅝ to 106¾, oats ¼ to ¾ off, and provisions unchanged to 37 cents decline.

(By Mara, Bate & Co. Ltd.)

Wheat—	P. Clo.	Open	High	Low	Close
Sept.	111-5	112-3	112-5	111-2	111-2
May	133-7	134-2	134-4	132-6	132-6
July	115-6	116-1	116-4	115-2	115-2
Corn—					
Sept.	103-1	103-2	103-3	102-3	102-3
May	111-7	112-3	112-4	111	111-1
July	107-2	107-3	107-5	106-5	106-5
Oats—					
Sept.	45-1	45-1	45-1	44-3	44-3
May	54-2	54-4	54-4	53-6	54
July	47-5	47-5	47-5	46-7	47
Rye—					
Sept.	..	94-2	94-4	91-6	91-6
May	..	112-5	113-1	110-4	110-5
July	..	103	103-4	101-3	101-3

NEW YORK CURB

(By H. A. Humber Ltd.)

	Close
American Cyanide B	34⅛
American Super Power	2⅜
American Gas and Electric	47½
Associated Gas Electric A	4⅝
Brazilian Traction	20⅞
Cities Service	5⅛
Electric Bond and Share	26½
Ford A, Canada	25½
Ford, England	7⅝
Hudson Bay M. and S.	35½
Humble Oil	81
Inter. Petroleum	35½
Imperial Oil	21⅝
Newmont Mining	133
Pioneer Gold	6⅛
Standard Oil, Kentucky	20
American Aluminum	166
United Gas	12⅝
United P. and L. A	10⅝
Niagara Hudson Power	16⅞
Distillers, England	29½
Gulf Oil	61⅛
Atlas Corp.	17½
Canadian Marconi	2⅜
Fisk Rubber	11⅛
Creo. Petroleum	34⅛
Cord Corp.	5⅛
Lake Shore Mining	57
Teck Hughes	5⅝
Hecla Mining	18⅝
Wright Hargreaves	7⅞
Sunshine Mining	19¼
Pie Bakeries	19½
Segal Lock	3⅝
Premier	4½
Louisiana Land	14

BONDS GAIN AT NEW YORK

Associated Press

New York, Jan. 15.—U.S. government loans were ahead in the bond market with other sectors uneven.

Gains of 2.32s 4-32s prevailed with treasury 2⅞s, the 2¾s of 1951 and the 3⅜s of 1943 in the van.

In the corporate list American and foreign power 5s scored a small upturn.

The foreign list irregular.

FOREIGN

(By Burns & Wainwright Ltd.)

	New York Bid	Asked
Australia 5% 1957	109.125	109.625
Belgium 6% 1955	105.25	105.75
Denmark 5½% 1955	100.625	101.125
French 7½% 1941	121.75	122.25
German Govt. 7% 1949	28.75	29.25
Italy 7% 1951	86.00	86.50
Japan 6½% 1954	98.25	98.75
Minas Geraes 6½% 1959	28.00	28.50
Norway 6% 1944	106.75	107.25
Queensland 6% 1947	112.75	113.25
Rome 6½% 1952	74.625	75.125

CORPORATION BONDS

(By Burns & Wainwright Ltd.)

	Bid	Asked
Public Utilities—		
B.C. Electric 6% pfd	107.75	109.00
B.C. Telephone 4½% 1961	105.75	107.25
Beauharnois Power 5% 1973	66.50	67.75
C.P.R. 3½% 1951	104.00	105.50
C.N. Power 5% 1953	102.75	104.00
Gatineau Power 5% 1956	103.125	104.00
Shawinigan 4% 1961	100.25	101.25
Winnipeg Elec. A 4% 1965	81.75	83.00
Do. B	76.00	77.25
Industrials—		
Canada Steamships 6% 1941	69.75	71.00
Canada Cement 4½% 1951	103.75	105.00
Famous Players 4½% 1951	100.75	101.75
Federal Grain 6% 1949	99.25	101.25
McColl Frontenac 6% 1949	104.125	105.00
Massey Harris 5% 1947	98.00	99.25
Simpsons Ltd. 4¼% 1951	98.25	99.50
United Securities 5½% 1952	79.75	81.25

PROVINCIAL AND MUNICIPALS

(By Burns & Wainwright Ltd.)

	Bid	Asked
British Columbia 4% 1957	94.75	96.25
Do. 4½% 1953	98.25	99.75
Do. 5% 1953	100.25	101.75
Do. 5½% 1945	101.25	102.75
Do. 6% 1947	103.00	104.50
Manitoba 4% 1957	86.75	89.25
Do. 4½% 1960	89.75	92.25
Do. 5½% 1958	93.75	96.25
Do. 6% 1957	97.25	99.25
New Brunswick 3% 1951	97.00	99.00
Do. 3½% 1956	100.50	102.25
Do. 4½% 1961	111.00	113.00
Do. 5% 1954	112.50	115.50
Nova Scotia 3% 1956	96.75	98.50
Do. 3¼% 1956	99.75	101.50
Do. 4½% 1952	111.50	113.25
Do. 5% 1959	117.50	119.50
Ontario 4% 1966	107.75	109.00
Do. 4½% 1965	116.00	119.00
Do. 5% 1948	115.50	117.50
Do. 5½% 1946	116.50	118.25
Do. 6% 1943	115.50	117.25
Quebec 3% 1951	99.00	100.50
Do. 4½% 1958	111.50	113.50
Do. 4½% 1950	112.50	114.25
Saskatchewan 4% 1954	77.25	80.25
Do. 4½% 1951	86.75	88.25
Do. 5% 1958	86.75	89.25
Do. 5½% 1952	87.75	90.25
Do. 6% 1952	90.75	93.25
Municipal—		
Montreal 5% 1945	105.50	107.50
Quebec 5% 1953	104.00	107.00
Toronto 5% 1953	116.50	119.50
Vancouver 5% 1969	93.50	96.50
Winnipeg 4½% 1960	97.00	100.00

DOMINION

(By A. E. Ames & Co. Ltd.)

	Bid	Asked
5½% December 1937	103½	104
4½% September 1940	109	109⅝
5% November 1941	112½	113¼
5% October 1943	113½	114¼
4½% October 1944	112½	113¼
4% October 1943-45	109	109⅝
4½% February 1946	112½	113¼
3½% October 1944-49	105	105½
4% October 1947-52	108⅝	109¼
3% June 1950-55	100½	100⅝
4½% November 1948-58	112⅛	112⅝
4½% November 1949-59	112¼	112¾
3¼% June 1956-66	101⅛	101⅝
3% Perpetual	96	96½
G.T.P. 3% 1962	100½	101½
Do. 4% 1962	109½	
C.N.R. 3% 1944	103	103⅝
Do. 3% 1945-50	100¼	101
Do. 3% 1948-53	99½	100½
C.No.R. 3½% 1958	103	104
C.N.R. 4½% 1951	115½	116
Do. 4½% 1957	115	115½
Do. 4¾% 1955	117⅝	118½
Do. 5% 1954	118⅛	119
Do. 5% July 1969	118	118⅝
Do. 5% October 1969	120	120⅝

VANCOUVER SALES

Vancouver, Jan. 15.—Stock sales yesterday afternoon on the Vancouver Stock Exchange were:

Listed Oils

A.P. Con.—300 at .32.
Amalgamated—2,000 at .08.
C. and E.—15 at 3.10.
Home—15 at 3.00.
McDougall Segur—1,000 at .21, 2,000 at .21½, 200 at .22.
McLeod—100 at .61, 200 at .62.
Model—500 at .48½, 100 at .50.
Vanalta—500 at .08½.

Curb Mines

Calmont—1,000 at .56, 700 at .56½, 400 at .58.
Dalhousie—600 at 1.75.
Freehold—1,000 at .13, 2,000 at .13¼, 2,200 at .13½.
Lowery Pete.—100 at .50, 500 at .52.
Madison—4,000 at .05½, 500 at .05⅝.
Merland—2,000 at 13½.
Mercury—1,600 at .23½, 200 at .24.
Nordon—500 at .20½, 1,000 at .21.
Okalta—500 at .92.
Royalite—25 at 45.00.
United—75 at .19, 1,800 at .19½, 6,000 at .20.
Vulcan—100 at 1.00.

Listed Mines

Big Missouri—500 at .64, 1,000 at .65.
Bralorne—350 at 8.10.
Cariboo—125 at 1.70.
Island Mount—200 at 1.10.
Kootenay Belle—300 at .84.
Mak Siccar—3,000 at .07½.
Minto—50 at .19, 500 at .20, 3,300 at .21, 2,000 at .21½, 200 at .22.
Morning Star—400 at .04, 1,000 at .04½.
Premier Border—2,000 at .03½, 4,000 at .03¾.
Premier Gold—3,330 at 4.25.
Quatsino—1,000 at .05, 2,000 at .05¼.
Reeves McDonald—100 at .88, 1,500 at .89, 1,500 at .90.
Reno—500 at 1.20, 100 at 1.21, 200 at 1.22.
Salmon—500 at .11.
Sheep Creek—6,700 at .70.
Silbak Premier—200 at 3.05.
Taylor Bridge—2,000 at .08, 500 at .09.
Vidette—500 at .85.

Curb Mines

Bayview—3,000 at .00¾.
B.C. Nickel—1,100 at .26½, 4,000 at .28, 3,400 at .29, 500 at .29½, 3,700 at .30, 200 at .30½, 200 at .31, 12,600 at .32, 3,000 at .32½, 1,000 at .33, 3,700 at .34, 2,600 at .35.
Bluebird—5,000 at .04, 3,000 at .04½, 500 at .04⅝.
Congress—2,500 at .11, 1,000 at .11½.
Dalhousie—4,000 at .01½.
Dictator—3,000 at .03⅝, 4,000 at .04.
Fairview—898 at .16, 3,000 at .16½.
Federal—500 at .04.
George Copper—200 at .80.
George Enterprise—500 at .03.
George River—5,000 at .03¼, 6,000 at .03⅜, 7,500 at .03½.
Golconda—1,500 at .14½, 2,800 at .15.
Gold Mount—1,000 at .32, 2,500 at .33, 500 at .33½, 2,100 at .34, 1,100 at .35.
Grandview—200 at .15½, 1,100 at .16.
Grange—2,000 at .02¼, 6,000 at .02½.
Grull Whiskne—6,850 at .17½, 1,000 at .17⅝, 900 at .18.
Haida—2,000 at .00¼.
Hedley Amal.—1,000 at .38½, 4,500 at .39, 7,000 at .39½, 9,700 at .40.
Hedley Sterling—11,000 at .11, 3,000 at .11¼, 2,000 at .11½ (b-60).
Home—3,500 at .03¼.
Independence—4,000 at .03¼, 13,000 at .03⅜.
Kootenay Florence—4,500 at .03½, 14,000 at .03¾.
Kootenay King—3,000 at .01⅝, 5,000 at .01¾.
Lucky Jim—3,000 at .10, 1,500 at .10½, 1,800 at .11.
Marmot Metals—16,000 at .00⅝, 1,000 at .00¾.
Morton W.—5,000 at .03¼, 18,000 at .03½.
Nicola—1,500 at .13.
Noble Five—2,500 at .11½, 16,600 at .12, 7,000 at .12½, 100 at .12⅝.
Pilot—2,000 at .05¼, 500 at .05½.
Porter Idaho—1,000 at .12, 3,500 at .12½.
Quesnelle Quartz—2,000 at .15.
Reward—8,000 at .06⅛, 500 at .06½, 500 at .06⅝.
Rufus Argenta—4,000 at .04.
Silversmith—2,000 at .03⅞, 29,000 at .04.
United Empire—8,000 at .05⅝.
Viking—13,000 at .04¼, 4,000 at .04⅜, 14,600 at .04½, 7,000 at .04⅝, 9,000 at .04⅞, 24,000 at .05.
Waterloo—1,000 at .01⅞, 35,000 at .02, 2,000 at .02¼.
Waverley—5,500 at .01¼, 11,000 at .01½.
Wellington—6,000 at .07½, 5,000 at .07¾, 2,000 at .07⅞, 12,500 at .07½.
Wesko—1,800 at .28½.
Whitewater—6,000 at .23, 1,000 at .23½, 4,800 at .24.

Industrials

Coast Breweries—45 at 13.00.
Capital Estates—300 at 8.00, 25 at 8.15.

A. E. AMES & CO.
LIMITED
INVESTMENT SECURITIES
MONTREAL NEW YORK VANCOUVER TORONTO WINNIPEG LONDON, ENGLAND
801-315 Belmont House Telephones, E 4171-2-3

PARTIAL REDEMPTION—BOND NUMBERS CHECKED UPON REQUEST
NEW SOUTH WALES 5% BONDS, DUE 1957
ARGENTINE REPUBLIC 5½% and 6% BONDS
BURNS & WAINWRIGHT LTD.
415-6-7 CENTRAL BLDG. TELEPHONES G ARDEN 8157-8

DINNER SPECIALS
QUICK SERVICE for Busy People!

25c
With New England Service and Quality.
There's always a warm welcome awaiting you at the New England Cafe! Whether you want a Dinner, Lunch, or one of those favorite Late Evening Snacks, we're ready to serve you from 7 a.m. till 2 a.m.
IT'S NEW . . . The Management
OUR FOOD . . . PRICED RIGHT . . . SERVED RIGHT . . . MADE TO PLEASE YOUR APPETITE!
ALL WHITE HELP
New England Cafe
1312 GOVERNMENT ST PHONE G 0229

WHO'S WHO AND WHERE?
Such questions can only be answered by the Directory, and that is the place where people look when they want to buy. 1937 British Columbia Directory is now being compiled.
Are you properly displayed therein to get the business?
SUN DIRECTORIES LTD.

LONDON MARKET

London, Jan. 15.—As fresh buying came into the stock market, mining issues continued active and strong, while the industrial group and oil shares were somewhat easier. Textiles were in fair demand and motor stocks sold lower on realizing sales. Home rails were mixed while foreign bonds and gilt-edged securities remained quiet but steady. Trans-Atlantic issues sold higher.

Closing: Crown, £16¼; De Beers, £16; Mining Trust Ltd., 8s 6d; Rand, £9¾; Rhodesian Anglo-American, 35s 6d; Rhokana, £14; Rio Tintos, £22; Springs, 40s 7½d; Venterspost Gold, 53s 6d; Vickers, 35s 6d; West Witwatersrand, £18¼; Woolworth, 89s 4½d.

Bonds: British 2½% Consols, £83¾; British 3½% War Loan, £105⅛; British Funding 4s 1960-90, £115⅝.

LONDON METALS

London, Jan. 15.—Closing: Copper, standard, spot and future, £52 6s 3d. Electrolytic, spot, bid, £57 15s; asked, £58.

Tin, spot, £232 10s; future, £233 5s.

Lead, spot, £27 16s 3d; future, £27 15s.

Zinc, spot, £22 12s 6d; future, £22 16s 3d.

BAR GOLD

London, Jan. 15.—Bar gold, 141s 7d. (Sterling price equivalent to $34.76.)

Montreal, Jan. 15.—Bar gold in London unchanged today at $34.79 an ounce in Canadian funds; 141s 7d in British. The fixed $35 Washington price amounted to $35.01 in Canadian.

VANCOUVER WHEAT

Vancouver, Jan. 15.—Vancouver wheat cash prices:

	Straight	Tough
No. 1 hard	126⅛	124⅛
No. 1 northern	125⅞	123⅞
No. 2 northern	122⅞	120⅞
No. 3 northern	118⅞	115⅞
No. 4 northern	116⅛	113⅛
No. 5 wheat	112⅛	109⅝
No. 6 wheat	106⅜	103⅜
Feed	95⅝	92

NEW YORK METALS

New York, Jan. 15.—Copper, firm. Electrolytic, spot and future, 13.00; export, 12.75.

Tin, firmer; spot and nearby, 51.50 to 51.62½; future, 51.45 to 51.55.

Lead, steady; spot, New York, 6.00 to 6.05; East St. Louis, 5.85.

Zinc, firm; East St. Louis, spot and future, 6.00.

Antimony, spot, 14.25.

BAR SILVER

London, Jan. 15.—Bar silver, 3/16 higher at 20 13/16d.

New York, Jan. 15.—Bar silver, steady and unchanged at 44¾.

Nobel Prize Is Sent to Germany

Associated Press

Oslo, Norway, Jan. 15.—An unidentified German woman arrived here today and collected the Nobel Peace Prize money recently awarded to Carl von Ossietsky, invalid German pacifist.

When the woman's letters were found in order the Nobel committee turned over to her 1,000 kronen (about $247) and transferred the balance—150,000 kronen (about $37,000)—to the German Kommerzenbank.

French Fleet At Manoeuvres

Associated Press

Brest, France, Jan. 15. — The French Atlantic fleet, more than forty warships, sailed today for annual manoeuvres off the west coast of Africa.

FOUR QUEBEC OFFICIALS QUIT

Canadian Press

Quebec, Jan. 15.—Resignations of four high government officials were announced today by Premier Maurice Duplessis.

F. X. Lemieux, Deputy Minister of Lands and Forests, and Alexandre Desmeules, assistant Provincial Secretary, resigned. Lionel Bergeron, secretary of the Department of Public Instruction, and Jean C. Harvey, chief of the bureau, also tendered resignations, the Premier said.

Resignation of G. C. Puche, chief of the forestry service, announced yesterday, was officially confirmed by Mr. Duplessis today.

Death Believed Caused by Food

Canadian Press

Burnaby, B.C., Jan. 14.—Police today were investigating the death of Mrs. Elwood Dunbar, believed to have been caused by food poisoning, while her nineteen-year-old son recovered from the effects of poisoning.

The woman and youth became violently ill Tuesday night after eating their evening meal. Mrs. Dunbar died yesterday.

Stomach contents and food samples have been sent to Dr. Burke at the Provincial Mental Hospital, Essondale, for analysis.

Police said questioning of members of the family led to the belief the poisoning may have been contained in biscuits.

Mrs. Martin Johnson To Go Exploring

Associated Press

Los Angeles, Calif., Jan. 15.— Mrs. Osa Johnson, widow of Martin Johnson, will carry on, alone, the movie explorations that earned them both renown.

Injured in the airliner crash Tuesday which cost her husband's life, Mrs. Johnson announced from a hospital bed today her determination to continue the career of jungle photographer they shared together.

ELECTION RECOUNT

New Westminster, Jan. 14 (Canadian Press).—Returning Officer George A. Brine today announced a recount would be held here as a result of the close race between J. Lewis Sangster and T. D. Trapp for the fourth aldermanic seat in yesterday's civic election.

Mr. And Mrs.

Bringing Up Father

Boots And Her Buddies

Alley Oop

Ella Cinders

The Gumps

Tarzan And the Leopard Men

In a desperate attempt to deceive and impress the enemy, Old Timer half turned and shouted back toward the open gate: "Surround the village. Let no one escape, but do not kill unless they kill me." He spoke in a dialect which was common to the tribes of the vicinity.

"Stand aside," he commanded; "let me take the white woman, and you will not be harmed." But he did not wait for permission. Leaping to Kali Bwana's side, he raised her in his arms. Then it was that Rebega, the pygmy chieftain, seemed to awaken from his stupor.

He saw only one man. Perhaps there were others outside the village, but did he, too, not have warriors? Did not their poison-tipped spears and arrows bring swift death to all living creatures? "Kill the white man!" the chieftain screamed.

He leaped forward to the attack, but again an arrow whirred mysteriously from the darkness and passed through the body of Rebega, and he sank to the ground. Three other pygmy warriors, however, had already launched themselves toward the helpless white man!

Parents' Advice in Children's Loves

Dorothy Dix

Should Fathers Select Mates?

ONE OF THE PROBLEMS that doubtlessly originated when Cain and Abel first went a-courting is how much right parents have to interfere in their children's love affairs and pick out their mates for them.

Fathers and mothers have always believed that they had a right to regiment their sons' and daughters' hearts and direct their affections in the proper channels, while the children have contended that as they were the ones who had to live with those they married, it was their privilege to please their own taste and not their parents'. And so the battle has raged on from generation to generation, and is still going strongly.

Unfortunately, the question can never be settled, because there is so much to be said on both sides of it, and one argument seems about as convincing as the other. Certainly parents speak no less than the truth when they tell their children that it takes more than a passing gust of passion, or a fancy for a pretty face, or a bit of hero worship for a gridiron star to make a happy marriage: that romance does not last and that only marriages stand the wear and tear of life that are built upon the solid foundation of common sense and reason and the ability to supply a family with three square meals a day.

Parents are also justified in trying to keep their adolescent children from committing hari kari by making premature marriages before they are old enough to know what they are going to be themselves when they grow up, much less what they are going to want regarding a husband or wife. And it is their bounden duty to move heaven and earth to keep Mary from wrecking her life by marrying a drunkard, or John from tying a millstone around his neck by picking out some little flibbertigibbet without heart or brains for a wife.

It is folly to contend that parents have no right to any say-so in their children's marriages, because not only are a father's and mother's happiness wrapped up in their children and they are made miserable if John and Mary are unhappy, but when their children's marriages turn out failures they must pay the price of their children's mistake. You can't let your adored son or daughter starve, so when jobless Tom brings home his penniless bride there is nothing that Father and Mother can do but support them. Likewise, when Sally loses her taste for her husband and divorces him and comes back home with her offspring, Father and Mother are bound to take her in and divide their income with her, no matter how meagre it is.

We all know dozens of men and women who are the real victims of their children's divorces. Tom and Sally can't get along with their wife or husband, so they part and dump down their children as a matter of course on their parents. Mother is turned into a nursemaid. Father has to keep on working after he had planned to retire and take life easy. The quiet house is turned into bedlam by noisy youngsters. The income that was comfort for two means pinching economies when it has to be spread over the diets and doctors' bills and education of children.

That is one side of the question. But, say the children, our parents give no inspiring example of connubial bliss themselves, so what guarantee have we that they would be more successful in picking out our husbands and wives for us than they were in picking out their own? Besides, husbands and wives are purely a matter of taste. It doesn't really matter what you get just so it is the thing that suits you, and our likes no more jibe with our parents' in people than they do in food and the movies.

The very quality that appeals to us in a boy or girl may be anathema to our parents. Every mother would pick out for her son a nice, quiet domestic girl who is kind to her old mother, who would never waste his money on frivolous gewgaws, or want to step out anywhere except to prayer meeting, but that kind of a wife would bore the son to tears. He wants as a life companion a woman who is pretty and gay, and on her tiptoes and who would keep him always interested and excited.

Every father would select for his daughter's husband a middle-aged, settled man with a bay window and a big bank account, when what the girl wanted was somebody to give her a thrill, not pay her bills. And the betting is ten to nothing that after she got tired of yawning in the face of a stuffed shirt she would buy a ticket to Reno.

So there you are, and just how far parents are justified in making and breaking their children's matches, nobody knows.

DOROTHY DIX.

Copyright, 1937

Uncle Ray's Corner

The Story of China

X—LATER HISTORY

Only six weeks after he was chosen first president of the Chinese Republic, Dr. Sun Yat-sen had to decide a great question.

In northern China there was a powerful official named Yuan Shih Kai. He had held office under the empress, and had tried to stop the coming of the republic. Almost at the last moment, however, he changed his view, and said he was sure a republic would be the best government for China. As a reward, he expected power in the new government.

Scene in Chinese reading rooom.

The people of southern China were loyal to Dr. Sun, but it seemed likely that Yuan Shih Kai could control northern China. What was to be done? Should China be divided into two parts, one to be ruled by each of these leaders? Or should the republican armies fight battles, if need be, to make all China loyal to the president?

After thinking about the questions, Sun Yat-sen did a surprising thing. He decided it was better to have all of China united, and to bring that about he gave up the office of president! Then he asked his followers to join in making Yuan the president of the republic.

Since that happened, the struggles of China have been many and hard. Yuan Shih Kai did not prove loyal to the republic. After a few years in office, he took steps to turn China back into an empire, with himself as emperor. Before he could carry out his plan, the people rebelled, and another man was chosen to take his place. Yuan was not willing to give up office, but before he could cause further trouble he died.

Battles later took place between armies of the north and the south. For a time, Dr. Sun Yat-sen came back into public office, being president of a southern republic with Canton as its capital. Peking (later Peiping) was the capital of the northern division of China.

In 1925 death cut short the career of Sun Yat-sen. Afterward a great memorial was built in his honor at Nanking.

For several years Nanking has been the centre of Chinese government. A general named Chiang Kai-shek made himself ruler of almost all the country. He is the man who was "kidnapped" last month by another general, and was asked to promise to wage war against Japan.

Japanese military leaders have forced fighting against China during the last few years. The chief result so far has been the act of turning Manchuria into "Manchukuo." The one-time boy emperor of China is the supposed ruler of Manchukuo, but the Japanese really control the province, having taken it away from China.

(For history section of your scrapbook.)

UNCLE RAY.

Tomorrow: A Little Saturday Talk. (Copyright, 1937, Publishers' Syndicate)

Lands Committee Studies Schemes

The city's lands committee gave study to the offer of Dr. Clem Davies to lease the B.C. Worsted Mills building for its conversion to an auditorium, and to two tentative bids for three lots on the northeast corner of Douglas and Courtney Streets yesterday. After considerable discussion the committee delayed making a definite decision until further data was available.

The members requested Dr. Davies to secure an architect to draft the changes required in the Worsted Mills Building for auditorium purposes. When such information was definite, the committee felt it would be in a better position to consider the proposal.

H. W. Davey, representing interests seeking a six months' option on the three lots adjacent to the Strathcona Hotel, with the right to purchase at the end of that period for $3,000, was heard during the meeting, as was a delegate from the Empire Realty Company, representing the former owners of the property.

Hurry! Hurry! Hurry!
Tire Prices Are Rising
Maybe tomorrow, or next week, but we have certain assurance they will rise soon—so
SAVE MONEY
and place your order with us NOW
and PAY WHEN YOU TAKE DELIVERY LATER
Jameson Motors Ltd.
G 1161 740 Broughton Street

BIG CAR SAFETY
Britain's Leading Car Value!
Hillman Minx
Big, comfortable all-steel body; Triplex Safety Glass all 'round; powerful duo-servo brakes . . . the Hillman Minx is built for safety as well as economy. Four-door salon, at Victoria
$995
JAMESON MOTORS LTD.
740 BROUGHTON STREET

NEW SPEAKER FOR ALBERTA HOUSE

Canadian Press

Edmonton, Jan. 15.—Rev. Peter Dawson, a clergyman of the United Church of Canada, will succeed N. E. Tanner, a bishop of the Mormon Church, as Speaker of the Alberta Legislature, it was learned yesterday evening in government circles.

The Legislature was left without a presiding officer when Mr. Tanner was appointed Minister of Mines to succeed C. C. Ross, who resigned. It was not expected the choice of Mr. Dawson would be announced until the opening of the Legislature, February 25.

Mr. Dawson sits in the Legislature as Social Credit member for Little Bow. He was born in Scotland and came to Canada in 1911 at the age of nineteen.

Coastwise Sailings

VICTORIA-VANCOUVER
Princess Charlotte leaves Victoria for Vancouver daily at 1.50 p.m.; arrives Vancouver 6.30 p.m.
Princess Alice leaves Vancouver daily for Victoria 10.30 a.m.; arrives Victoria 3.30 p.m.
Princess Elizabeth or Princess Joan leaves Victoria daily at midnight, arriving Vancouver, 7 a.m.
VICTORIA-SEATTLE
Ss. Iroquois leaves Seattle daily at midnight; arrives Victoria, 8.35 a.m.; leaves Victoria, 9 a.m.; arrives Seattle 5 p.m.
Princess Alice leaves Victoria daily, 9.30 p.m.; arrives Seattle 9.45 p.m.
Princess Charlotte leaves Seattle daily, 8.55 a.m.; arrives Victoria 1.10 p.m.
VICTORIA-PORT ANGELES
Ss. Iroquois leaves Port Angeles, 7 a.m.; arrives Victoria, 8.35 a.m.; leaves Victoria, 9 a.m.; arrives Port Angeles, 10.35 a.m.
WEST COAST SERVICE
Princess Maquinna sails from Victoria 11 p.m. on first, eleventh and twenty-first of each month, for ports as far north as Port Alice.
SIDNEY-ANACORTES
Rosario leaves Sidney, 2 p.m. daily; arrives Anacortes, 6.30 p.m.; leaves Anacortes, 8.45 a.m.; arrives Sidney, 1.15 p.m. Makes connections at Lopez for Chuckanut Drive.
SALT SPRING ISLAND
Ms. Cy Peck leaves Swartz Bay, daily except Wednesday, at 9.30 a.m. and 5 p.m.; leaves Fulford Harbor, daily except Wednesday, at 8.15 a.m. and 4 p.m.

Skunks are reported to be in no danger of extermination, but automiles have killed off large numbers on the roads in recent years.

Now She Sleeps Like a Top
Tonic Way Re-makes Tired Depressed Sufferers
Why envy people who can relax like a baby and sink quickly into deep, restful slumber every night? You can do it, too, instead of tossing and turning, vainly wooing sleep while each tick of the clock seems like a minute, and minutes drag as slowly as hours. PHOSFERINE, the great British Tonic, will help you.
"When I feel washed out," writes Mr. L. Nordman, Dunston-on-Tyne, England, "all I have to do to feel fine again is to take two tablets of PHOSFERINE. A friend of mine, who seldom sleeps well, finds that by taking one tablet she sleeps like a top."
PHOSFERINE'S great success is due to the fact that it nourishes starved nerves. And when your nerves are in sound, normal condition, you drop off to sleep as nature intended you to. What's more, you wake with a feeling of renewed vigor each morning. Start taking PHOSFERINE to-day. Get it from your druggist, 50c, $1.00 (4 times as much), $1.50 (8 times as much—get this large, economical size). 67
(Advt.)

SALTSPRING ISLAND FERRY
DAILY SAILINGS
EXCEPT WEDNESDAY
Lv. Fulford Harbor ..... 8.15 a.m. 4.00 p.m.
Lv. Swartz Bay ..... 9.30 a.m. 5.00 p.m.
Fares
Automobiles (including driver) . 75c to $1.50
Passengers 25c
Trucks (including driver) . . . $1.25 to $2.00
Motorcycles (including driver) 50c
For Further Information and Motor Coach Connections Phone E 1177, E 1178

GULF ISLANDS FERRY CO. LIMITED

Lighthouse Tender Will Be Stripped

TIMES CARRIER GOING TO SEA

MacGregor Scott Finds Berth Aboard Ss. Gregalia, Sailing Next Week

Still another Victoria boy will start his career at sea next week, joining the large number of local lads who have gone away in recent years to their chosen profession, which has taken them to the far corners of the earth.

MacGregor Scott—"Mac" to his friends—sixteen-year-old son of Mr. and Mrs. W. N. Scott of 676 Battery Street, James Bay, will go to Vancouver early next week and there sign on the Donaldson freighter Gregalia as an apprentice.

Young Scott loves the sea and hopes to work his way from the bottom, someday becoming captain. He has had sailing experience on yachts, for he is "crew" of F. N. D. Robertson's Iola, and a junior member of the Royal Victoria Yacht Club, as well as the 16th Canadian Scottish and the Victoria Amateur Swimming Club.

"Mac" is a carrier for The Times and every night delivers his papers to residents of the James Bay district, between Dallas Road and Simcoe Street and Menzies and Douglas Streets. They will miss his daily visits, but will wish him well on the high seas.

The Gregalia, which is due here from England tomorrow, plys regularly between the Pacific Coast and the British Isles. She comes to port every three months, so "Mac" will not lose touch with his home.

Is Promoted

R. B. TEAKLE

who has been appointed general manager of the Canadian National (West Indies) Steamships, replacing Capt. E. E. Tedford, who has retired. Mr. Teakle's headquarters will be in Montreal.

Sunrise and Sunset

Time of sunrise and sunset (Pacific standard time) at Victoria, B.C., for the month of January, 1937.

Day	Sunrise Hour	Sunset Hour
14	8.01	4.44
15	8.00	4.45
16	8.00	4.47
17	7.59	4.48
18	7.58	4.49
19	7.57	4.51
20	7.56	4.52
21	7.55	4.54
22	7.55	4.55
23	7.54	4.57
24	7.53	4.58
25	7.55	5.00
26	7.50	5.01
27	7.49	5.03
28	7.48	5.05
29	7.47	5.06
30	7.45	5.08
31	7.44	5.09

TOURIST MEETING

Spokane, Wash., Jan. 15 (Associated Press).—Directors of the Pacific Northwest Tourist Association met here today, preliminary to a meeting of the association Saturday. The directors will outline a programme for the Saturday discussions. J. I. Kinman, Spokane, first vice-president of the association, said.

Directors, each representing a district, include E. C. Manning, Alberta, and Major Gordon Smith, British Columbia.

Newington, Her Active Days at Sea Over, Arrives in Victoria to Await Arrival of Alberni, Which Will Take Her Place

After many years in the service of the government of Canada, as a lighthouse tender, out of the port of Prince Rupert, the Ss. Newington reached Victoria yesterday evening and will be dismantled and later disposed of, it was announced this morning by Colonel A. W. R. Wilby, local agent for the Department of Transport.

Her place in the northern port will be taken by the Alberni, formerly a coal carrier of the St. Lawrence River. The Alberni is now nearing Victoria and should pass Cape Flattery within a few days. She left Montreal early in November and passed through the Panama Canal a month ago.

All equipment and furniture of the Newington will be removed here and put aboard the Alberni, which will proceed to Prince Rupert after several days at the government wharf near the Johnson Street bridge.

The Newington will then join in idleness the government steamer Lillooet, which has been tied up since the Ss. Wm. J. Stewart was put into service some years ago.

Capt. H. Ormiston, master of the Newington, and his crew of sixteen will be transferred to the Alberni.

The Newington has had a varied career. She was built at Hull in 1899 and for years was a trawler operating to the North Sea fishing banks. She is registered in Lloyd's at 193 tons, with a length of 115 feet, a beam of twenty-one feet and a depth of eleven feet.

The captain, officers and seamen who are bringing the Alberni to Victoria will return to their eastern homes by rail as soon as delivery is made to Colonel Wilby at this port.

Newsy Briefs of Land Sea and Air

PORT RECORD

Halifax, Jan. 15.—A greater tonnage of shipping passed through the Port of Halifax during 1936 than in any year in history, according to figures released by R. W. Hendry, port manager. The total for December was also an all-time high for a single month, he said.

VESSEL ARRESTED

Vancouver, Jan. 15.—Ms. Noumea of Panama registry was arrested in a North Vancouver dockyard yesterday on an Admiralty Court writ issued for Sigurd Thorleif Moe, who claims $3,704 for wages.

Moe, a resident of North Vancouver, alleges he was engaged December 14, 1936, as second engineer for the Noumea on a two-year contract at a salary of $160 a month.

LETHBRIDGE AIRPORT

Lethbridge, Jan. 15.—A two-story building to house staffs of the radio, meteorological and airways departments employed in the operation of the trans-Canada airway will be built at the Lethbridge airport, G. L. McGee, federal airways engineer, Ottawa, announced here yesterday.

Construction will start at once, to be completed by June 10, to permit of test flights across the mountains to Vancouver.

PACIFIC AIR BASE

Washington, Jan. 15.—The Works Progress Administration yesterday announced a $3,061 allocation to begin work on an airport on tiny Howland Island in the Pacific, to provide an air base in the route between the United States, Australia and New Zealand.

A high administration official said $36,000 had been earmarked for completion of the work.

EXTENSION ASKED

Melbourne, Jan. 15.—Consideration of an application from The Netherlands for extension of the Dutch airlines to Australia from The Netherlands East Indies was postponed yesterday pending consultation with the Australian cabinet and the British government.

A similar application made on behalf of the Royal Netherlands Indies Airways last year was rejected on the ground it would conflict with an Australian plan for extending the Commonwealth's air service to connect with British Imperial Airways.

LINE-UP FOR MAIL

Fairbanks, Alaska, Jan. 15.—Almost three weeks late, Fairbanks received 400 sacks of Christmas mail yesterday, delayed by the maritime strike. Smashing all previous records, clerks sorted 35,000 pieces of mail. Residents lined up before the post office in long queus, reminiscent of early stampede days.

VESSEL AGROUND

San Francisco, Jan. 15.—The marine department of the Chamber of Commerce reported yesterday it had learned the Swedish motorship Buenos Aires still is aground twenty-five miles east of La Libertad. The department said the tug Favorite was en route from the Canal Zone to assist the vessel and was expected to arrive tomorrow. Eight passengers aboard the Buenos Aires will be transferred to the Swedish motorship Margaret Johnson. The Buenos Aires went aground Tuesday evening.

Vatican City holds the world record for the greatest number of motor vehicles per capita, the tiny state having 176 vehicles in a population of 600.

Old Vessel Ends Her Days Here

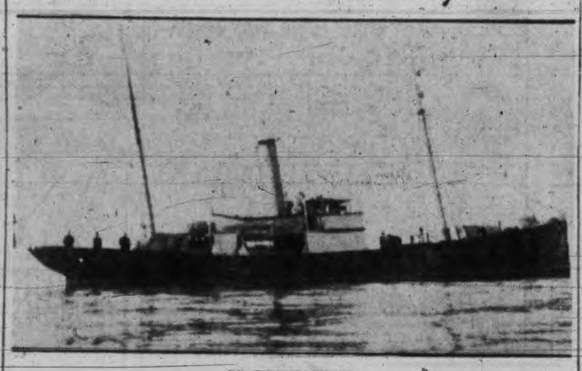

SS. NEWINGTON

now in the Inner Harbor where she will be stripped before being disposed of by the Canadian Government. Her furniture and equipment will be put on the Alberni, the new tender for Prince Rupert, now approaching Victoria from the Atlantic Coast.

NEW BUSSES IN SERVICE TODAY

Passengers Pleased With Them; First of Type in Northwest

Three new transit-type busses were placed on the Gorge and Lake Hill routes by the Vancouver Island Coach Lines this morning. Those who rode in them throughout the day were impressed by their comfort, smoothness of operation, ventilation, roominess and their general appearance.

The fine points of the busses were revealed to over 100 Victoria businessmen on Wednesday afternoon when Coach Lines officials acted as hosts for a trip around the city.

These busses have "safety glass" throughout, and the entrances and exits are unusually wide and easy to pass through. Their motors are mounted in the rear which enables the driver to "sit on top of the road." He has a splendid view of traffic, and as a result can manoeuvre his bus with amazing dexterity.

The busses are the first of their type in the Pacific Northwest, and mark a new trend in transportation. They have an overall length 28 feet 8¼ inches and a width of 8 feet. Each bus seats thirty-five passengers in comfort, and there is standing room for at least twenty-five more.

Those who made the maiden trip included Mayor Andrew McGavin and his council, Reeve William Crouch and council, Reeve R. R. Taylor and council, officials of the B.C. Electric Railway Company, Reeve Alex Lockley and council, Chief of Police Thomas Heatley, Junior Chamber of Commerce representatives, The Daily Colonist and Victoria Daily Times representatives, W. B. Monteith, president of Vancouver Island Coach Lines; Harold Husband, manager, and several directors of the transportation firm.

Following a route along Fort Street to Oak Bay Avenue, the busses proceeded on Marine Drive, Foul Bay Road, Dallas Road, Government Street, Johnson Street, Esquimalt Road, Admirals Road, Gorge Road and Douglas Street to the Coach Lines Depot.

At the conclusion of the drive Mr. Monteith and Mr. Husband were heartily thanked. The company was congratulated on its enterprise in providing such modern means of transportation.

Princess Adelaide Goes to Ketchikan

Arrangements have been made by officials of the B.C. Coast Service whereby the Princess Adelaide performing the Vancouver, Ocean Falls and Prince Rupert route, will call at Ketchikan during the remainder of her January sailings.

This week's sailing was affected, the Adelaide calling at Ketchikan late this evening.

Other sailings will include those from Vancouver on January 20 and 27, the Adelaide putting in to Ketchikan in the evenings of January 22 and 29.

The ship will pick up passengers, continuing southbound immediately following.

MAILS

BRITISH

Close, 4 p.m., January 14, Ss. Berengaria via New York.
Close, 1 p.m., January 17, Ss. Montclare.
Close, 4 p.m., January 17, Ss. Europa via New York.
Mail intended for transmission via New York should be so marked. When sent by air over United States lines, mails may be posted three days later than the dates indicated. Two days later for Canadian steamers.

WEST INDIES GENERALLY
Close, 1 p.m., January 17.

JAMAICA
Close, 1 p.m., January 22, 24.

AUSTRALIA AND NEW ZEALAND

Close, 11.15 p.m., January 13, Anten via Vancouver, due Brisbane, February 10.
Close, 4 p.m., February 17, Niagara; due Auckland, March 8; Sydney, March 13.

HONOLULU

Close, 11.15 p.m., January 3, 11, via San Francisco.
Close, 4 p.m., January 9, Ss. Empress of Japan.

CHINA AND JAPAN

*Close, 11.15 p.m., January 13, Hikawa Maru; due Yokohama, January 26.
**Close, 4 p.m., January 19, Empress of Asia; due Yokohama, February 4; Shanghai, February 8; Hongkong, February 11.
*Close, 11.15 p.m., January 22, Hiye Maru; due Yokohama, February 5.
Close, 1 p.m., January 29, Ixion; due Yokohama, February 14; Shanghai, February 24; Hongkong, March 4.
*Carries mail for Japan only.
**Carries mail for Honolulu.

QUEEN CHARLOTTE

Close, 11 p.m., December 11, 25, January 8, 22 via Vancouver.
Close, 1 p.m., December 16, 30, January 13, 27 via Prince Rupert.
Tri-ell to Prince Rupert only. Rose Harbor to Vancouver only.

Spoken By Wireless

January 14, 8 p.m.—Shipping:
RIPLEY, bound Vancouver, abeam Blunt's Reef, 9 a.m.
BORNITE, Honolulu to Vancouver, 515 miles from Vancouver.
EMPRESS OF JAPAN, Victoria to Yokohama, at Honolulu.

January 15, 12 noon.—Weather:
Estevan—Clear; calm; 29.75; 30; sea, light chop.
Bachena Point—Part cloudy; calm; 29.67; 31; sea, light chop.
Swiftsure Lightship — Cloudy; north, light; 29.71; 37; sea, light chop.
Point Grey—Cloudy; fresh, southwest; 29.70; 30; sea, choppy.
Cape Lazo—Clear; fresh, northwest; 29.60; 28; sea, rough.

Pilots' Lookout

Kastor, passed Victoria, bound Vancouver, 3.30 a.m.

Daghild, loading lumber at Cowichan Bay; due Victoria, for lumber, Saturday p.m.

Millhill, due Cowichan Bay, for lumber, Saturday a.m.

Gregalia, due Victoria, from United Kingdom, Saturday at noon.

Empress of Asia, to sail from Victoria, for Honolulu and Orient ports, Tuesday p.m.

Chief Officer Loses Papers

West Hartlepool, Eng., Jan. 15.—A maritime court inquiring into the recent grounding of the 4,871-ton steamship Ashby in the St. Lawrence River suspended Thomas Robson's chief officer's certificate for three months from today.

It was recommended that Robson, whose home is in Durham, be rated as a junior officer during the interim.

The Ashby is owned by the Orpher Shipping Co. Ltd. of West Hartlepool.

Tide Table

JANUARY

Date	Time h.m.	Ht ft.	Time h.m.	Ht. ft.	Time h.m.	Ht ft.	Time h.m.	Ht ft.
15 ..	6.33	8.3	10.56	7.2	14.51	8.3	22.58	2.6
16 ..	6.48	8.3	11.58	6.5	15.58	7.5	23.32	3.5
17 ..	7.05	8.6	13.03	5.8	17.21	6.8	.....	..
18 ..	0.03	4.4	7.22	8.8	14.06	4.9	19.33	6.2
19 ..	0.25	5.3	7.41	9.1	15.11	4.0	22.55	6.2
20 ..	0.00	6.1	8.06	9.4	16.15	3.3	.....	..
21 ..	.....	..	8.36	9.7	17.15	2.4	.....	..
22 ..	.....	..	9.15	9.8	18.06	1.8	.....	..
23 ..	.....	..	10.05	9.9	18.56	1.3	.....	..
24 ..	.....	..	10.58	9.8	19.40	1.2	.....	..
25 ..	5.03	8.6	7.26	8.4	11.53	8.6	20.21	1.2
26 ..	5.08	8.5	8.26	7.9	12.44	9.2	21.01	1.6
27 ..	5.22	8.3	9.20	7.9	13.35	8.7	21.38	2.3
28 ..	5.35	8.3	10.12	6.8	14.26	8.2	22.14	2.8
29 ..	5.51	8.3	11.08	6.2	15.21	7.4	22.46	3.7
30 ..	6.10	8.4	12.06	5.7	16.26	6.8	23.15	4.5
31 ..	6.32	8.5	13.07	5.3	17.55	6.2	23.35	5.3

The figures for height serve to distinguish high water from low water. Where blanks occur in the tables, the tide rises or falls continuously during three of the usual tidal periods.
The height is in feet and tenths of a foot, measured from the average level of lower low water.

CLOUDY

The Weather

Daily Bulletin Furnished by the Victoria Meterological Department

Victoria, 5 a.m., Jan. 15.—A low depression is centred over Vancouver Island and unsettled weather continues over this province, accompanied by scattered snowfalls. Severe cold weather prevails on the prairies.

Reports

Victoria—Barometer, 29.68; temperature, maximum yesterday 37; minimum 32; wind, 12 miles N.; precipitation, .65; snowing.
Vancouver—Barometer, 29.68; temperature, maximum yesterday 34, minimum 32; calm; precipitation, .34; cloudy.
Prince Rupert—Barometer, 30.08; temperature, maximum yesterday 34, minimum 18; wind, 4 miles N.E.; clear.
Estevan Point—Barometer, 29.74; temperature, maximum yesterday 36, minimum 32; wind, 18 miles N.; precipitation, .20; clear.
Tatoosh—Temperature, maximum yesterday 42, minimum 34; wind, 8 miles N.W.; precipitation, .56; cloudy.
Seattle—Temperature, maximum yesterday 42, minimum 38; wind, 10 miles N.W.; precipitation, .20; raining.
Portland, Ore.—Temperature, maximum yesterday 44, minimum 40; wind, 18 miles S.; precipitation, .74; raining.
San Francisco—Barometer, 30.24; temperature, maximum yesterday 50, minimum 44; wind, 6 miles S.; precipitation, trace; raining.

Temperatures

	Max.	Min.
Victoria	37	32
Nanaimo	37	32
Vancouver	34	32
New Westminster	28	27
Dawson	—6	—10
Seattle	42	38
Portland	44	40
San Francisco	50	44
Kamloops	2	0
Prince George	—6	—40
Penticton	20	12
Grand Forks	18	
Nelson	20	
Kelowna	19	12
Kaslo	16	10
Calgary	—12	—20
Edmonton	—18	—28
Prince Albert	—10	—46
Moose Jaw	—16	—30
Qu'Appelle	—14	—30
Winnipeg	—14	—32
Yesterday:		
Toronto	52	38
Ottawa	48	28
Montreal	50	26
St. John	46	22
Halifax	48	30

Forecast

Victoria and vicinity for 36 hours ending 5 p.m. Saturday: Fresh to strong north and east winds; mostly cloudy and moderately cold with sleet or snow.

Water is the chief constituent of all living things.

SAILORS OFF TO ENGLAND

Party of 125 Will Leave Victoria Sunday to Board Ss. Montclare for Liverpool

To bring back one of the destroyers recently taken over by the Canadian government from the British Admiralty, 125 seamen, in charge of Lieut. H. V. W. Groos, will leave Victoria Sunday afternoon for Vancouver, from where they will proceed to Halifax or Saint John to board the liner Montclare for Liverpool.

They are under orders to proceed to Chatham, where the destroyer for the Pacific coast is at present. The other one is at Portsmouth, but whether she will come to Esquimalt, in place of the Skeena, or whether she will go to Halifax, has not yet been officially announced.

The destroyers are the Crescent and the Cygnet, begun in 1930 and finished five years ago. They will replace the Vancouver and the Champlain.

The complement of the newer vessels is 145 men each. They will be fully manned by Canadians.

The Skeena is scheduled to sail from Esquimalt harbor next Wednesday morning on her annual winter training cruise to the West Indies. Her itinerary and its length have not yet been announced by the Department of National Defence at Ottawa.

EDEN PLANS TO GO TO GENEVA

London, Jan. 15.—Foreign Secretary Eden expected to head the British delegation to the meeting of the Council of the League of Nations opening at Geneva January 21.

The chief topics will be the Alexandretta dispute between France and Turkey, Danzig, and a resolution from the League Assembly requesting the Council to appoint a committee to consider commercial access to raw materials.

The resolution was supported by both Britain and France in the League Assembly. One of its purposes is to meet the German claim that without colonies proper access to raw materials is barred.

Hay fever sufferers benefit when neglected lands are planted with new forests, because this reduces ragweed, the chief bane of hay-fever victims.

World Cruise Won As Prize

Londoner, Now Voyaging Aboard Ss. Franconia, Also Took Other Handsome Prizes in English Contest.

New York, Jan. 15.—The impressive passenger list of the liner Franconia, which sailed last week from New York on a voyage around the world, failed to reveal the most curious fact of all, according to Cook's who were under oath not to release the story until the ship had cleared these shores. "Smith, Mr. and Mrs. Hugh," the listing read—but there is something of fame and much good fortune in the name being there at all.

Hugh Smith was the winner of a contest sponsored by John Bull, the London weekly—a contest for the best four-word comment which could be prefaced to the word "democracy." This kind of competition is called "Bullets," in England—meaning that the words are aimed at the title given. A good aim is worth while, as Mr. Smith proved—for the prize included not only a world cruise, but £1,000 sterling (about $5,000), and £6 ($30) a week for life. Needless to say Hugh Smith and his wife will perfectly exemplify, aboard the Franconia, that care-free travel of which the advertisements speak.

The prizewinning "bullet" by Mr. Smith was quite in the British tradition. "King 'gives life' to democracy" was the completed sentence.

Moonrise, Moonset

Time of moonrise and moonset (Pacific standard time) at Victoria, B.C., for the month of January, 1937.

Day	Rises Hour	Sets Hour	Phases
15	9.12 a.m.	8.47 p.m.	
16	9.34 a.m.	10.03 p.m.	
17	9.56 a.m.	11.19 p.m.	
18	10.21 a.m.		
19	10.48 a.m.	0.33 a.m.	First Quarter
20	11.23 a.m.	1.53 a.m.	
21	12.04 p.m.	3.10 a.m.	
22	12.55 p.m.	4.21 a.m.	
23	1.57 p.m.	5.22 a.m.	
24	3.06 p.m.	6.14 a.m.	
25	4.21 p.m.	6.56 a.m.	
26	5.35 p.m.	7.28 a.m.	Full Moon.
27	6.49 p.m.	7.56 a.m.	
28	8.00 p.m.	8.19 a.m.	
29	9.08 p.m.	8.41 a.m.	
30	10.15 p.m.	9.01 a.m.	
31	11.21 p.m.	9.22 a.m.	

WIFE DIED FROM BRANDING

Johannesburg (Canadian Press).—Convicted of manslaughter in the death of his wife when he branded her with hot irons for adultery, a Rhodesian native was sent to prison for ten years.

BERRY NAMED FOR TROPHY

Northland Flier Nominated by Don MacLaren for Highest Aviation Honor

Canadian Press

Vancouver, Jan. 15. — Pilot Mat Berry, northland flier who located two Canadian Air Force aviators lost in the wilds northwest of Hudson's Bay last year, was nominated yesterday for the McKee Trophy by Major D. R. MacLaren, superintendent, Pacific Division, Canadian Airways.

The nomination was made to the Vancouver Board of Trade who had previously planned to nominate Major MacLaren for the trophy awarded annually for the most outstanding achievement in Canadian aviation. The board endorsed Berry's nomination.

Major MacLaren declared Berry's work in locating the lost fliers was a "splendid piece of flying."

"He reasoned that they would be in a certain area," Major MacLaren said, "and he found them there despite many difficulties."

Six Killed in Oil Line Blast

Oklahoma Workers and Women Burned to Death When Pipe Leak Fired

Pryor, Okla., Jan. 15.—Four women and two men were burned to death last night near Strang, Okla., when an oil line of the Gulf Oil and Refining Company exploded while a crew of seven men was attempting to repair a leak. Five other men were burned seriously.

The dead: Mr. and Mrs. Currie Barnett, Mr. and Mrs. Arthur Gillam, Mrs. John Estes and Mrs. John Lamb.

The women were trapped in a motor car as flames leaped up from the pipeline. They had driven out to take their husbands home from work.

Alaska Mails

Princess Norah, from Vancouver, 9 p.m., Monday, January 18.
Princess Norah, from Vancouver, 9 p.m., Thursday, January 28.
Princess Norah, from Vancouver, 9 p.m., Saturday, February 6.
Princess Norah, from Vancouver, 9 p.m., Friday, February 19.

LOOKING AHEAD
FUTURE CIVIC DEVELOPMENT DEMANDS MOTOR-BUS TRANSPORTATION
THE prime necessity of a growing and progressive community is an efficient, modern and flexible public transportation service.
SUCH a service must be able to transport safely and economically the largest number of people in the shortest possible time. This is only possible by means of the quick acceleration of the internal combustion motor; the sureness of air brakes and the safety of bus manoeuverability.
ONLY the minimum of street space in the congested shopping zones should be occupied, permitting thereby a free flow of traffic to and from the stores—this requirement is provided by the latest bus-design, and the speed and safety of curb-loading.
THE transit equipment to be operated must be of the most modern type, of light but strong construction; embodying the utmost in comfort, the quietness and smoothness of rubber-tired operation, the pleasing appearance of streamline design.
ADD to the above advantages of bus operation that of route flexibility, and you have the answer to today's transportation problems.
TRAVEL BY BUS
COMFORT
CONVENIENCE
ECONOMY

VANCOUVER ISLAND COACH LINES LTD.
E-1177 DEPOT: BROUGHTON STREET AT BROAD E 1178